TELEPHONE
Business 692
News 35

ESCANABA DAILY PRESS

PAID CIRCULATION
TODAY IS 10,471
AND STILL CLIMBING

45th Year, No. 206 | 12 Pages | UPPER PENINSULA'S LEADING NEWSPAPER ESTABLISHED MARCH 20, 1909 | ESCANABA, MICHIGAN, TUESDAY, NOV. 17, 1953 | ASSOCIATED PRESS NEWS SERVICE NEA FEATURE SERVICE | ★ ★ ★ | PRICE SIX CENTS

Brownell Answers Charge Of Lying In White Case

Hoover Holds Missing Links In Red Spy Case

By JAMES MAROW

WASHINGTON (AP) — J. Edgar Hoover, the man who hasn't been heard from directly, could supply missing links in the Harry Dexter White case unless Atty. Gen. Brownell does it today.

Brownell had an afternoon date with the Senate's internal security subcommittee which is investigating his charge that in 1946 former President Truman knew White was a spy for Russia but promoted him. White died in 1948.

The former president, in a television-radio talk to the country Monday night, called Brownell's charge a deliberate lie for political purposes and gave this explanation.

Promotion Explained

In 1946, the FBI, headed by Hoover, sent him a long report containing accusations that White, then assistant secretary of the treasury, was part of a Russian espionage ring.

Truman had just named White to another job — with the International Monetary Fund — and in spite of the FBI report he said he let White have the job for these reasons:

1. He said the FBI report — it never has been made public — told him it would be impossible to prove the accusations against

(Please Turn To Page 6, Col. 1)

Sheriff Locked Up For 50 Days

BATTLE MOUNTAIN, Nev. (AP)— A feud among Lander County officials has taken an unusual twist—with the sheriff sentenced to 50 days confinement for contempt of the justice of the peace.

But under the law, a sheriff can't be sentenced to the county jail. So Sheriff John L. Hammond will serve his time in the home of an old friend, Constable George Bonner, at the county seat in Austin.

Sheriff Hammond, of Austin, and Justice of the Peace E. Charles Le Maire, of Battle Mountain, clashed Monday when the sheriff refused to jail a man who had been sentenced by Le Maire for drunken driving.

Hammond won't say why he refused, but friends reported that he feels persons convicted at Battle Mountain should be housed in the jail there instead of being sent to Austin—where the jail is empty.

Residents of the two communities, 90 miles apart in sparsely settled central Nevada, have been feuding for months over Battle Mountain's so far unsuccessful attempt to take the county seat away from Austin.

Big Steel Officials Tour Ohio Plants With Union Leaders

CLEVELAND (AP)—Top officials of U. S. Steel and the CIO United Steelworkers set out together today on a strictly experimental grass roots tour of half a dozen Ohio steel plants.

By this novel method, they hope to find a common ground for settling the little issues that sometimes swell into big ones and cause major strikes in the basic steel industry.

Heading the touring party will be Benjamin F. Fairless, chairman of U. S. Steel, and David J. McDonald, president of the steelworkers.

Similar tours are planned in the Pittsburgh, Chicago and other areas.

Weather

Reported by U. S. Weather Bureau

UPPER MICHIGAN: Partly cloudy tonight. Wednesday mostly cloudy with a chance of a few showers.

ESCANABA AND VICINITY: Partly cloudy tonight with a low of 35°. Wednesday mostly cloudy and cooler with a chance of a few showers. High temperature Wednesday about 48°. South to Southwest winds 12-18 tonight and Wednesday.

ESCANABA: 69° 40°
(High yesterday and low today)

Chicago	44	Omaha	47
Cincinnati	44	St. Louis	49
Cleveland	48	Atlanta	43
Detroit	45	Boston	41
Gr. Rapids	33	Miami	70
Indianapolis	39	New York	48
Marquette	47	Fort Worth	56
Memphis	34	New Orleans	54
Milwaukee	40	Denver	40
Traverse City	30	Helena	40
Des Moines	41	Phoenix	52
Kansas City	55	Los Angeles	55
Mpls-St. Paul	40	Seattle	38

JURY HOLDS FATE OF KIDNAPERS — Carl Hall, left; and Mrs. Bonnie Heady, confessed kidnap-slayers of Bobby Greenlease, leave County jail at Kansas City with U. S. Marshal William Tatman, to go on trial for their lives. Note handcuffs and chains reportedly used to prevent any possible suicide attempts. (NEA Telephoto)

Greenlease Kidnaping Confessions Read In Court; Death Demanded

KANSAS CITY (AP)—The government pressed hard today its demand for the death penalty for the kidnap-slayers of Bobby Greenlease in the second day of their trial.

Late Monday the confession of the 41-year-old Mrs. Bonnie Heady, a respectable housewife turned drunkard, was read to the jury. It gave the grim details of how Carl Austin Hall, dope addict and ex-convict, shot to death 6-year-old Bobby soon after his abduction.

Jury Decides Penalty

The boy's multimillionaire father Robert C. Greenlease, visibly steeled himself as he listened from a front seat in the crowded courtroom.

Only a short time before, on the witness stand, he identified Bobby's photograph and some of his belongings. He swallowed hard. Sometimes his voice was almost inaudible.

It was the first time the public had heard the full confession. U.S. Dist. Atty. Edward Scheufler read the 26 pages.

In his opening statement for the government Scheufler had asked the death penalty for both Hall and the woman "because of the nature of the crime."

Hall and Mrs. Heady pleaded guilty at their arraignment and Scheufler told the jury, all businessmen from outstate Missouri, that its sole job is to determine whether the couple should pay the supreme penalty. Under the Lindbergh kidnap law a jury must recommend the death sentence before it can be imposed.

Attorneys for Hall and Mrs. Heady said they stood on their guilty pleas but reserved the right to make insanity pleas should developments warrant. However, Roy Dietrich, president of the Kansas City Bar Assn. and court-appointed attorney for Hall, said no insanity pleas were contemplated now.

Both Dietrich and Harold Hull of Maryville, Mo., attorney for Mrs. Heady, said the defendants would not be placed on the stand. They said that they did not deny any statement made by Scheufler but intend to protect the constitutional rights of the couple and offer mitigating circumstances.

The confession of Mrs. Heady told how Hall shot the little boy when he found a cord he had

(Please Turn To Page 6, Col. 4)

Talks Continue On Korea Peace

PANMUNJOM (AP)—U. S. envoy Arthur Dean told the Communists today the United States would be willing to invite neutral nations to the Korean peace conference under certain conditions—a sharp reversal of his earlier stand.

At the same time, Dean rejected as "totally unacceptable" a Communist proposal to hold the conference at Panmunjom with Russia, India, Burma, Indonesia and Pakistan attending as nonvoting observers.

The U. N. delegate to preliminary peace talks told the Reds the United States would ask its allies to consider asking neutrals to the full-dress conference if:

1. The belligerent nations agree on Korea and want to move on the broad Asian questions.

2. The conference bogs down and it appears that progress on Korean problems is impossible.

The talks resume Wednesday

Meanwhile, Communist interviews with Chinese and Korean war prisoners who refused to go home were called off again today when the Reds called for POWs skipped by persuaders Monday.

The Neutral Nations Repatriation Commission called off interviews for Wednesday when the Reds had not filed a request for prisoners from a new compound by 10 a.m. deadline.

Gunman Claims Innocence; Gets Chair As Killer

MCALESTER, Okla. (AP) — Carl Austin DeWolf, 37-year-old Massachusetts gunman, who lived four years in a death row prison cell while lawyers tried to clear him of a Tulsa policeman's slaying, died in the electric chair early today.

Unflinching and calm, DeWolf denied to the last that he shot and killed officer Jerry St. Clair after a hijacking and running gun battle Aug. 30, 1946.

"I've never seen Jerry St. Clair," he said, raising his voice to be heard above the 2,300-volt hum of the death machine.

"How could I kill a man I've never seen?"

Gun Identified

DeWolf wasn't charged until three years after the slaying. Riddled by bullets after an unsuccessful attempt to hijack a liquor store in California, he was arrested and a gun found in his possession was identified as the St. Clair death weapon.

He insisted it was given to him by Victor Everhart, once charged in the St. Clair slaying, but later absolved on the alibi that he was under treatment for a broken collar bone in Indiana at the time.

DeWolf repeatedly maintained he was at a dance hall in Drumright, 60 miles away, when St. Clair was slain. But he was never able to produce witnesses.

Appeals All Fail

At his trial three years after the fatal incident, witnesses identified him as the gunman and the jury returned the death penalty verdict in 26 minutes.

Twice the case was heard by the State Criminal Court of Appeals. Twice it was carried to the U.S. Supreme Court. Three times the State Pardon and Parole Board considered the case. Each time the decision was against DeWolf.

State Sen. Kirksey Nix became interested in July, 1952. When the 1953 legislature convened, he was named head of a committee to investigate the DeWolf case. After lengthy hearings, Nix proclaimed his belief that DeWolf was innocent.

President Can't Recall Meeting White In 1944

WASHINGTON (AP) — President Eisenhower does not recall meeting Harry Dexter White in England in 1944, a White House spokesman said Monday.

Presidential press secretary James C. Hagerty said he checked with Eisenhower about an article which appeared in the March, 1947, issue of United Nations World. The article said Eisenhower discussed future policy toward Germany with then Secretary of The Treasury Henry Morgenthau Jr. and White at a 1944 meeting in southern England.

Hagerty said Eisenhower "certainly remembers visiting with Secretary Morgenthau" but "didn't recall who else was there."

Parts of the magazine article were quoted in a story published last Friday by the New York Post. The Post noted Eisenhower had told newsmen he knew nothing about White when Atty. Gen. Brownell talked to him Nov. 9 about alleged subversive activities, involving White, before touching off the current controversy.

Truman Says He Promoted Spy To Back Up FBI

WASHINGTON (AP)—Atty. Gen. Brownell was reported today to have collected a batch of secret documents for possible use in his reply before a Senate committee to former President Truman's crackling charge he "lied to the American people" in the Harry Dexter White case.

Brownell was to testify before the Senate Internal Security Subcommittee at 2 p. m. EST in a closed session and, half an hour later, in a public hearing. Major TV and radio networks planned broadcasts.

WASHINGTON (AP)—In an atmosphere charged with political thunderheads, Atty. Gen. Brownell replies today to former President Truman's assertion that Brownell "lied to the American people" in the Harry Dexter White case.

Truman told the nation in a radio-television broadcast Monday night he permitted White's appointment as U. S. director of the International Monetary Fund to go through in 1946 to keep from exposing an FBI investigation of an alleged spy ring.

Consulted With Vinson

He said the action was taken on his "final responsibility" after consultation with the late Fred M. Vinson, then secretary of the Treasury and later chief justice, and Tom Clark, then attorney general and now a Supreme Court justice.

Truman did not mention FBI Director J. Edgar Hoover as participating in these conferences — a circumstance that prompted Sen. Dirksen (R-Ill) to call for testimony from Hoover.

Crisply and scornfully Truman said that when Brownell declared that "Harry Dexter White was known to be a Communist spy by the very people who appointed him" the attorney general "lied to the American people."

"In backing away from his charge with the mealy-mouthed statement that he had no intention of impugning the loyalty of any high official of the prior administration, he lied to the American people again," Truman declared.

Republicans Scoff

Brownell goes before the Senate internal security subcommittee today with what aides said is a "comprehensive statement" in support of his charges that White was kept in a sensitive government job despite FBI reports to the White House describing the appointee's "espionage activities."

Truman's fighting speech split political reaction squarely down the middle. Democrats — including some who have been critical of him in the past — rallied around him. Republicans scoffed at his defense, promised more disclosures to come.

Adlai E. Stevenson, the 1952 Democratic presidential nominee, said in Chicago that "it is infamous that the man who has done more than anyone else to organize and fortify the free world against communism should be subjected to such malicious political attack."

Leonard W. Hall, chairman of the Republican National Committee, termed false Truman's assertion the GOP organization had

(Please Turn To Page 6, Col. 6)

Quarrel Over 9 p.m. Home Curfew Ends In Murder-Suicide

CHICAGO (AP)— A father and son died in shootings—termed murder and suicide by police—after they quarreled over the father's setting a 9 p. m. curfew for his 28-year-old son.

Police said the son, Louis Kosik, a novelty company inspector, shot and killed himself Tuesday, seven hours after he had fatally shot his father, Steven, 74.

Kosik turned his gun on himself, police said, after they curbed the car in which he was riding with a relative who had arranged that they be told of the elder Kosik's slaying.

Detective Ray Smith said that Louis, after shooting his father, a widower, withdrew $5,200, all his savings, from a bank. Smith said Kosik incorporated a will in a 28-page note, leaving his money to his two sisters.

Smith said the note, found on the son's bed, also admitted killing the father and mentioned his quarrel with him about his staying out after 9 p. m. when he did not work. The son, who worked nights, said in the note he wanted to get a day job but was opposed by his father.

Smith quoted Kosik's sister, Mary, 34, as saying that her brother and father quarreled for "some time" about the father's insistence that she and Louis be home at 9 p. m.

Riveter Admits Slaying Son, 5

DETROIT (AP)—A weeping 230-pound riveter today admitted stabbing his 5-year-old son to death after several hours of heavy drinking.

Homer Harrison, 22, was held for investigation in the murder of his son, Eugene.

Harrison told police he became "irritated" when the boy would not go to sleep Monday night.

"I'm sorry I did it," Harrison said. "I don't know why I did it."

The boy was found lying on a bed in the Harrison's west side apartment home. A steak knife with a five-inch blade lay on the floor beside the bed. Eugene had been stabbed once in the abdomen, police said.

Eugene's mother, Helen, 22, a waitress in a drug store, said when she came home from work she found her husband lying on a couch watching television.

Mrs. Harrison said her husband jumped up and said:

"Come into the bedroom, I want to show you something."

Mrs. Harrison said she fainted upon discovering the body of her son, fully clothed in dungarees and a sport shirt.

Toll Of Both Bucks And Hunters Lags Behind 1952 Record

(By The Associated Press)

Michigan's death toll of hunters marked up another victim today as the state's 15-day buck hunting season entered its third day. Two have died.

Donald Keene, 37, of Dowagiac, was found lying on his shotgun about five miles from home Monday in Cass County. A coroner reported the death accidental.

Michigan's other gunfire fatality was Ben Dunham, 54, of Harrison. State police said 19 have been wounded so far.

Two Men Vanish

Two hunters have been missing since opening day Sunday. Adolph Leopz, 30, Saginaw, vanished in Iosco County woods, and Simon Green, 42, of Copemish, became separated from companions in South Branch township of Wexford County.

Three hunters who became lost found their way out of the woods Monday. All were in good shape.

Heart failure, always a deer hunting hazard for the olders, took its second victim yesterday. He was Claude C. Linn, 70, of Okemos, who died at Chippewa Lake enroute north.

Despite record hunting pressure except in scattered southern counties, the deer kill was reported below normal almost everywhere.

Arrests have topped the 200 mark and 42 illegally shot does and elks have been recovered in the northern Lower Peninsula alone.

Too Warm For Drive

Today's weather was like Sunday's and Monday's—muggy and too warm for normal hunting clothes.

Gaylord calculated it had 57 per cent more hunters than a year ago, and the pressure was even stiffer in the Upper Peninsula.

The State Highway Department reported that Straits of Mackinac ferries carried a record 22,886 cars north in the five days ending at midnight Saturday.

This was 4,302 over the previous record set in 1952.

Harley Roads, of near South Haven, got his buck without firing a shot Monday morning. A truck driver called him from his home to report he'd struck and killed a buck. Roades accompanied the driver back to the spot, then placed his hunting tag on it. It was a 10-point, 250-pounder.

Anti-Red Prisoners Should Be Set Free Jan. 22, Says Dulles

WASHINGTON (AP)—Secretary of State Dulles declared today that all anti-Communist prisoners of war held by the Neutral Nations' Repatriation Commission in Korea should be given their freedom and civilian status on Jan. 22.

Indian Prime Minister Nehru had recently suggested that the question of release of the POWs should be considered anew by both sides in the Korean controversy if the proposed political conference did not take place.

Dulles made clear in a news conference statement that the United States rejects this Nehru suggestion and feels that provisions of the Korean armistice agreement covering POWs must be carried out to the letter.

He said these provisions state that 120 days after the prisoners were turned over to the repatriation commission for explanations by Reds trying to persuade them to go home they must be given their freedom and civilian status. He said the date for doing this will be Jan. 22.

Hounds Hunting St. Johns Girl, 21

ST. JOHNS (AP)—Bloodhounds apparently picked up the trail of 21-year-old Mary Lou Henning, missing since Sunday, then lost it again today.

The bloodhounds, after sniffing an article of the girl's clothing, bayed on a trail to a spot near where the girl was reported seen by a neighbor. They then became confused and milled around aimlessly.

John Mitchell of Mt. Clemens, brought two dogs in for the search on the request of Sheriff Percy J. Patterson.

A wide search of the area near her home and dragging of waters of a nearby gravel pit failed to uncover any trace of the missing girl.

It was hoped that the bloodhounds would have better success than searchers in following tracks that apparently matched shoes the girl was wearing when she left her home.

Explosions Rock Chemical Works

MAYWOOD, N. J. (AP)—Five explosions today rocked a building of the Maywood Chemical Works where secret U. S. Navy production was underway. A two-mile area of Bergen County was shaken by the blasts.

No casualties were reported.

A blaze which followed was extinguished by firemen of four municipalities after a two-hour battle.

Albert J. Turner, president of the firm, said the plant was working on Navy defense production and a tight censorship had been put into effect by Navy and Federal Bureau of Investigation representatives.

The cause and extent of the explosion and fire damage was not given.

Flour Firm Fined

GRAND RAPIDS (AP)—Voigt Milling Co. of Grand Rapids is under orders to pay a $1,000 fine for sending two bags of flour to Milwaukee that were packed under unsanitary conditions. Federal Court levied the fine on a plea of guilty Monday.

Michigan Man Bags Buck With Fishline; That's His Story

WELLSTON, Mich. (AP) — Dewey Loomis bagged an 8-point, 200-pound deer Monday with a fishing rod.

He was in a boat in Pine River when he heard a shot. A wounded deer came tumbling down a bluff, fell into the river and began to swim.

Loomis rowed after it, grabbed his rod, equipped with a 30-pound test line, and cast. The line tangled in the deer's antlers.

Loomis reeled the buck alongside and pushed its head under until it drowned, then loaded it in the boat and rowed home.

Typhoon Hits Luzon

MANILA (AP)—A typhoon whipping up winds of 85 miles an hour blew into the South China Sea tonight after battering northern Luzon.

TRUMAN TELLS STORY ON TV—Former President Harry S. Truman addressed the nation Monday night from Kansas City, Mo., via radio and telecast to give his side of the Harry Dexter White case. (NEA Telephoto)

King And Queen Get Spicy Show

LOS ANGELES (AP)—Was the entertainment for the King and queen of Greece at a civic banquet here Saturday too risque for royalty?

The mayor, some city councilmen and several society leaders thought so, and the corridors of City Hall still echoed their complaints today.

Mayor Norris Poulson said he was shocked, particularly by some of the songs of sexy Eartha Kitt. Other politician-critics found fault with actor Dick Powell, master of ceremonies at the black-tie, $15-per-plate blowout.

"I was extremely disappointed," said the mayor. "I personally found some of the lyrics offensive. I feel the Hollywood Coordinating Committee owes an apology to the King and Queen."

The coordinating committee arranged the entertainment, in which Frankie Laine and comedian Danny Thomas also took part.

Miss Kitt sang such ditties as "I Want to Be Evil" and "Santa Baby." She said:

"I can't understand it. I'm just an innocent little girl. I didn't think it was possible to shock politicians."

"And said Powell: "What did they expect, church hymns? It was only a little bit sophisticated."

Set Catches Fire

DES MOINES (AP)—In the midst of former President Truman's fiery reply to charges he kept an alleged Communist spy in the government, the television set at the Winton Hoskins home here burst into flames Monday night.

Mrs. Hoskins, a supporter of the former President, said, "it was a good speech."

TODAY'S CHUCKLE

The man who owns but one suit is pleased at least one decision every day of his life.

Gen. Wood To Retire As Board Chairman At Sears Roebuck

CHICAGO (AP)—Brig. Gen. Robert E. Wood, for nearly 30 years an executive of Sears, Roebuck & Co., is to retire next spring as chairman of the board of the big merchandising firm.

Wood, 74, and board chairman since 1939, will be succeeded by Theodore V. Houser, 61, who has been with the company since 1928 and has been vice chairman since April 1952.

Wood joined Sears in 1924 as vice president in charge of factories and became president four years later.

He was credited with the expansion program of Sears which has made it the world's largest merchandising company.

Stalin Tomb Open

MOSCOW (AP)—Thousands of people marched across snowy Red Square today to file through the Lenin - Stalin tomb and get their first look at the embalmed body of Joseph Stalin. It was the first public opening of the tomb since the Soviet leader died in March. Red Square was blocked off to all except those holding passes for the first day's three-hour showing. Western diplomats and correspondents have been promised admittance Wednesday evening.

Ore Shipping Nears End; Tonnage 6 Million Here

The 1953 iron ore shipping season is drawing to a close at Escanaba and on the Great Lakes, with total tonnage here over the 6 million mark and 100 million tons for all U. S. and Canadian iron ports.

Shipping has slowed because of favorable weather that created a flood of ore at the receiving docks at the Lower Lakes.

Iron ore receipts to date at the C&NW docks at Escanaba totals 6,093,236 compared to 5,276,075 for the same period last year.

Last Boat Nov. 23

The number of men employed by the C&NW in ore handling has been reduced and will drop still more unless cold weather sets in, which will require a larger crew in ore steaming operations.

The Str. E. J. Block is scheduled to arrive here Nov. 23, the last of the season. The Block is the last of eight boats due here for cargoes of ore before the shipping season ends.

Ore continues to be received from all three iron ranges, the Gogebic, Menominee and Marquette.

Should the mild weather continue there is the possibility that a few additional boats will come to Escanaba after Nov. 30.

100 Vessels Per Month

The shipping season opened here last March 30. The ore docks at Escanaba are the only ore docks on Lake Michigan and the only iron port which does not ship through the Soo locks. Each year the Escanaba port opens before others on the Upper Lakes.

About 100 boats a month are loaded at Escanaba, in many cases the same boat for they return for cargoes more than once in each month. In all there are about 278 vessels in the Great Lakes ore carrying fleet.

The volume of ore carried down the Lakes has been increasing since the end of World War II.

This year the total volume of ore will close to 100 million tons, compared to 77 million tons in 1950, and 61 million tons in 1940. Ore shipping began out of Escanaba in 1864 with the construction of the first ore docks.

Draft Group Leaves Dec. 2

The December induction and pre-induction groups will report at the draft board office Dec. 2 at 2:45 p.m., clerk Mary Wagner informs. The groups will be examined at Milwaukee Dec. 3.

Five men are included in the induction group. They are Robert Launderville, Escanaba Rte. 1; William Launderville, Escanaba Rte. 1; Denham Harte Lord Jr., 302 N. 18th St.; Robert Oliver Anderson, 26 Electric Ave., Wells, and Gaston Jean Janssens, 504 Wisconsin Ave., Gladstone.

Five men, including a transfer, make up the pre-induction call for December. They are John Robert Ettenhofer, Escanaba Rte. 1; Robert Lowell Robinson, 1108 2nd Ave. S. (transfer from Board 91, California); Allen Lee Louis, 1126 Minnesota Ave., Gladstone; Ronald Raymond Timler, 1211 Wisconsin Ave., Gladstone, and Charles Junior Polmatier, Garden (order mailed to Grand Blanc, Mich.).

Denham Lord is the induction group leader, and Allen Louis is leader of the pre-induction group.

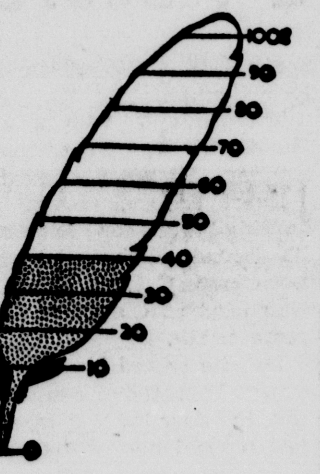

AT 40% MARK — With collections to date amounting to approximately $8,500, the Delta County Community Chest campaign feather was slightly over the 40 per cent mark this morning. Escanaba's total thus far is $5,000, Gladstone $3,000 and the townships $500. The county goal is $20,000. Of this amount, Escanaba residents must raise $12,500, Gladstone $4,500 and the townships $3,000. These amounts are needed to finance the health and welfare programs of six agencies throughout 1954. Chest officials stressed that if the goal is not reached, their programs would be curtailed correspondingly.

Gunderman Relates History of Press Freedom To Rotary

The historical development of freedom of the press and freedom of speech in America was told by Ken L. Gunderman, Escanaba Daily Press editor, to the Escanaba Rotary Club at its meeting Monday noon at the Delta Hotel.

The acquittal of John Peter Zenger by jury in 1735 of a charge of sedition against the British colonial government of New York, in connection with Zenger's publication of criticisms of the colonial governor, established in America the foundation for freedom of the press and the right of free speech.

Constitutional guarantee of freedom of the press does not, however, mean that newspapers are "free" of taxes or other laws regulating business, Gunderman pointed out. Laws of libel and contempt, while becoming less restrictive, nevertheless place definite legal responsibilities upon publishers.

Gunderman outlined the formation of Daily Press Inc., a corporation of Escanaba Daily Press employes, and its program to purchase the newspaper from the John P. Norton estate and the Escanaba school district. The lease-option proposal of the employes has been recommendd for acceptance to the executor of the estate by the Escanaba Board of Education.

Clint Dunathan of the Rotary Club's program committee introduced the speaker.

Gets 18 Months

GRAND RAPIDS (AP)—Henry S. Rosiek, 24, of Republic, Pa., drew an 18 months prison sentence in Federal Court Monday upon his conviction of taking a stolen car from Berrien (Benton Harbor) County to Chicago.

Aronson Heads Kiwanis Club

Art Aronson

Results of the Escanaba Kiwanis Club annual election, announced Monday, showed A. V. Aronson elected president of the club to succeed Harold (Pat) Gasman, with E. J. Eden first vice president and George Ruwitch second vice president. Directors elected are: Robert Schmlieng, Jack Foster, L. A. Danielson, A. C. Finstrom, Fred Johnson, William J. Miller, Howard Eldred.

The speaker at Monday's meeting was Robert Barron, assistant personnel director at the Escanaba Paper Co. mill Barron outlined the aims of management conferences conducted at intervals at the Mead company mills, explaining how groups are called in to talk over the importance of the part they play in production, competition and job insurance. The speaker declared that in labor relations the Mead company dealt with employes as individuals, not as mere numbers on the time clock. He was introduced by E. G. Bennett, general manager of the Escanaba mill.

The program chairman next week will be Ed Rudness and the speaker will be Erol Beck, who recently returned to this city from federal service. His topic will be "The Air Age."

Son Hangs Himself In Home At Peoria; Father Blames TV

PEORIA, Ill. (UP)—A grieving father blamed a TV program for the hanging of his 11-year-old son.

The boy, Robert Bruce Clark, was found hanging in the bedroom of his home near Peoria Sunday morning. He was taken to a hospital where he died.

His father, Billy C. Clarke, a member of the Caterpillar Tractor Co. sales staff, told newsmen he is convinced the boy got the idea from a television program in which a man hanged himself. He did not identify the program.

News Of The Hunters

Jim Searles, Gladstone restaurant owner, got a buck early this morning on the Gladstone bluff.

Osmo Aalto went back of his place early Sunday and bagged an 8 point buck.

The Timmermen brother and sons of Hudsonville, have a camp on the Osmo Aalto forties and are hunting in that vicinity.

HUNTERS IN ROCK VICINITY

Many Rock and out-of-town people have scattered to various hunting camps in hopes of filling their deer license.

Orval Lehto was hunting in the Escanaba River area when he bagged a 10 point buck, weighing about 200 lbs.

Stanley Hale from Escanaba, Carl Kanerva, Arne Johnson and Ahti Waak are hunting at Ahti Waaks camp west of Rock.

Paul Roine of Wayne, who is visiting with his parents, Mr. and Mrs. Vic Freeman in Trombly, shot an 8 point buck.

William Rapp, of Chicago who is hunting at the Walter Manntie farm, also filled his license with an 8 point buck he shot Sunday.

Philip LaCosse of Trombly, filled his license in the Rapid River Falls area early Sunday with an 8 point buck.

At John Selin's camp west of McFarland are Ralph Beilhartz, Gus Wallin, James Fournier of Detroit, and John Selin, Walter Selin, Leo Kulkki and Butch Tapola, local residents.

Hunting at the LaBumbard camp at Lathrup are Mike Boucher, Al Boucher and son Al Jr. and friends, all from Grand Rapids.

Larson's camp on the Osier Road includes George Walker, Escanaba, Alden Grill, Menominee, Clarence Larson, August Lindstrom, Jack Larson, Ed Dyberg and Frank Salmi.

Among hunters successful the opening day of season is John Butryn of Schaffer. He brought down a 140 pound, 6-point buck Sunday morning. He was hunting in the LaBranche area.

George Hirn of Escanaba hunting at his lodge near Northland brought down a spike horn weighing 170 pounds. Also at the lodge are Harold Hirn and Royal Hodges of Gulfport, Miss., and Bob Schmit of Escanaba.

Hunting guests at the Oliver Sihvola residence are Mr. and Mrs. Bert Lee, River Rouge, Mr. and Mrs. Ernie Chamber, Detroit, Ed Szymański, Detroit, Charles Lee and Mike Adorian, River Rouge, and Oscar Cook, Detroit.

Hunters at the Emil Juneau home at St. Jacques are H. Lynch and Robert Paterson of Detroit, Jack Hamilton of Warren, Mich., Lou Kovack of St. Clair Shores, Wayne Bacon of Utica, Mitch Reeves of Washington, Mich., and William Wadell, Detroit.

Joseph Nadolski of Detroit, son-in-law of Mr. and Mrs. E. L. Nicholson of 428 S. 11th St., bagged a six-point buck at 9 a. m. Sunday north of Ogontz while hunting with a party of friends from Detroit out of their camp on the Days River.

Among local and out-of-town hunters from the Rock area who have filled their deer hunting license the first day of the season includes one woman. Mrs. Bert Lee, River Rouge, got her 7 point buck yesterday while hunting from the Oliver Sihvola residence.

Herb Westlund's Red Top camp at McFarland has quite a crew. Elmer Hennig and friend Mike are from Chicago. Local hunters include, Herb Westlund, Joe Nauer, Charles Larson, Arnold Hayen, Clifford Carlson, William Westlund, Les Viitala and Eino Kivela.

Guests of Mr. and Mrs. Walter Manntie are Reid Snyder, Dr. T. R. Coughanauer, Hupp Robinson and Harold Newkirk of Kirkersville, Ohio, and the three Rapp brothers, Willard, Ernie and Theodore of Chicago. They are hunting on the Manntie farm east of Rock. Willard Rapp filled his hunting license the first day of the season.

Wallace Lorenson of 1219 N. 22nd St. may be among the first hunters in Delta County to get their buck this season. He brought down a five-point 150-pound deer at 7:30 a. m. Sunday while hunting on the Stonington Peninsula, where the the Lorensons have a cottage and the family spent the opening day of the season.

A 160 pound buck, two pointer, was bagged Sunday at 4 p. m. by Walter Hubert near his hunting camp on Hay Meadow.

Hunting at the Walter Hubert camp are Vern Reithmiller and Don Mayer of Jackson, Art Hubert of Menominee, Henry Pepin and Victor Pepin and son, Victor Jr. and Richard.

Ted Sura of Birmingham, Mich., met good fortune while hunting at the Van Hala lodge in Les Cheneaux Islands. He bagged a 7 point buck Monday afternoon.

Herman Brunette, 620 N. 18th St., got his buck at 8:30 a. m. yesterday in the Cornell area. It was a nine point buck, weighing 175 pounds.

Buy and Sell the Classified Way

Briefly Told

Attends Meeting—F. W. Schmitt, 901 First Ave. S., left this morning for Chicago where he will attend a special GMC truck dealers regional meeting at the Congress Hotel.

• • •

Driver Arrested — Michigan State Police arrested Kenneth S. Olson of Ensign this morning about 2:30 on US-2-41 in Brampton Township, charging him with driving while under the influence of intoxicants. Olson was lodged in county jail pending arraignment today.

Try a Classified Ad today Call 692

More Archers From Other States Try Luck In Michigan

LANSING (AP)—More and more archers from other states are coming into Michigan to hunt deer, the Conservation Department said today.

Reports of non-resident bow and arrow license sales returned to the department so far this year total more than 1,000. At the same time last year, 650 non-resident license sales had been reported.

Resident licenses are expected to reach 32,000 this year, compared with 27,500 last year.

DELTA COUNTY COMMUNITY CHEST

Date................1953

Name ....

Address ....

City ....

Yes, I certainly want to subscribe to the Delta County Community Chest to help pay for the work of the Michigan Children's Aid, Cod Liver Oil Fund, Salvation Army, Camp Fire Girls, Girl Scouts and the Boy Scouts during 1954.

Enclosed is my pledge or subscription amounting to $.....

(Note to contributor: Mail your check, money order or pledge to Delta County Community Chest Headquarters, 1111 Ludington St., Escanaba, Mich.)

WESK —ESCANABA—

1490 On Your Dial

NBC

Tonight . . . Tuesday

DEER HUNTERS' ROUNDUP
6:00 P. M. TONIGHT
PHONE 3750
Report Your Kill For This Program

P. M.
6:00—DEER HUNTER'S ROUNDUP
6:15—Evening News Edition
*6:30—NBC Sports Review
6:45—Music Room
*7:30—News Of The World
*7:45—One Man's Family
*8:00—Dinah Shore
*8:15—Frank Sinatra
*8:30—Barrie Craig
*9:00—Dragnet
*9:30—John C. Swayze (News)
*9:35—Rocky Fortune
*10:00—Fibber McGee & Molly
*10:15—Can You Top This?
*10:30—G. I. Joe
*11:00—Meet the Press
*11:30—Hollywood Palladuim
*Denotes NBC Programs

SEE SATURDAY'S PRESS FOR REGULAR DAILY PROGRAMS

THE COLISEUM ROLLER RINK

Skating To-Nite

Married folks Wed. and Thurs. nite. Children's matinee Saturday 2 to 4:30. Sunday skating.

Calling All Hunters' Widows
TO OUR ANNUAL
HUNTERS' WIDOWS PARTY
Wednesday Nite, Nov. 18
IVAN KOBASIC'S TRIO
A Nite Of Fun And Entertainment
See Jay's Bar
Delta Hotel

Time To Think About Thanksgiving Day!

. . . and, of course, the food needs that go with it. We stock all the staples you need, plus the traditional Thanksgiving Day foods. Your favorite beer and wine, too.

Nelson's Cash Store
1329 Sheridan Rd. Phone 230-J
Open every day, 10 to 10
H. George Nelson, prop.

Husbands! Wives!
Get Pep, Vim; Feel Younger
Thousands of couples are weak, worn-out, exhausted just because body lacks iron. For new younger feeling after 40, try Ostrex Tonic Tablets. Contain iron for pep; supplement doses vitamins B_1 and B_2. Trial size (7 days) costs little. See money-saving Economy size. At all drug stores everywhere — in Escanaba, at City Drug Store.

SECRETS OF THE SCREEN

Now—no more clogged filter screens in your oil burner! The anti-clogging property of FOA-5X in Shell Furnace Oil for home heating *cleans as it heats*...eliminates a major cause of oil burner service calls. 15 years of Shell research and tests went into the development of FOA-5X. A telephone call to us will put FOA-5X to work for you.

CALL 3188
DE GRAND OIL CO.
FOR SHELL FURNACE OIL
WITH FOA-5X
SHELL

Wouldn't you like to know
ALL THE FACTS*
about this Mutual Fund?

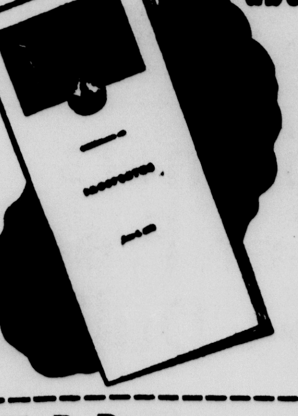

SELECTED AMERICAN SHARES—Inc.
(Organized 1933)
*as shown in the Prospectus
NO CHARGE • NO OBLIGATION
JUST CLIP AND MAIL THIS COUPON

W. R. Davey,
127 E. Case St., Negaunee, Mich.
Please send, without obligation, All the Facts about Selected American Shares.
NAME______
ADDRESS______

W. R. DAVEY
NEGAUNEE, MICH. PHONE 116
Representing Cruttenden & Co., Chicago

(Advertisement)

YOU DON'T HAVE TO SUFFER WITH ARTHRITIS SAYS DETROIT LADY

O-Jib-Wa Bitters proved to me that my long suffering from Arthritis was unnecessary says Mrs. Ora Carrington of 1494 20th Street, Detroit.

Mrs. Carrington

"After suffering over six years with rheumatism and arthritis, I thought nothing would help me. I tried many medicines and treatments with little success and figured I was doomed to suffer for good. Both my shoulders, back and spine hurt so much I couldn't lift anything heavy, and in the morning my fingers were stiff and painful. What bothered me also, was the feeling that I didn't know where to turn next for help and I was about ready to give up in despair. O-Jib-Wa Bitters was recommended by some friends who had received good results, and as I had read some wonderful reports on your medicine in the paper, decided I would give it a chance to help me. Results were slower coming to me than several others I had read about, but the important thing was that I was getting better. I improved gradually and in about a month, I experienced the results that I had thought were impossible. I am able to do all my own work now without the slightest pain and my nerves are so improved that I sleep well again. I highly endorse O-Jib-Wa Bitters because it proved to me that suffering from arthritis as I did was unnecessary. If only I had tried O-Jib-Wa Bitters sooner, I would have escaped much misery. Needless to say, I'll never be without O-Jib-Wa and in closing would like to repeat—that people don't have to suffer from arthritis. Get a bottle of O-Jib-Wa Bitters and give it a fair trial on my recommendation."

AT ALL DRUG STORES

CITY, PEOPLES, IVORY, BISDEE, WAHL DRUG STORES in ESCANABA, SIDDALL DRUG, PUTNAM DRUG in MANISTIQUE, DEHLIN DRUG, IVORY DRUG in GLADSTONE.

HELD OVER
NOW THRU WEDNESDAY
MICHIGAN
EVENINGS AT 7 AND 9 P. M.
Not since "Johnny Belinda"... HAS THERE BEEN A MORE POWERFUL, HEARTWARMING DRAMA!

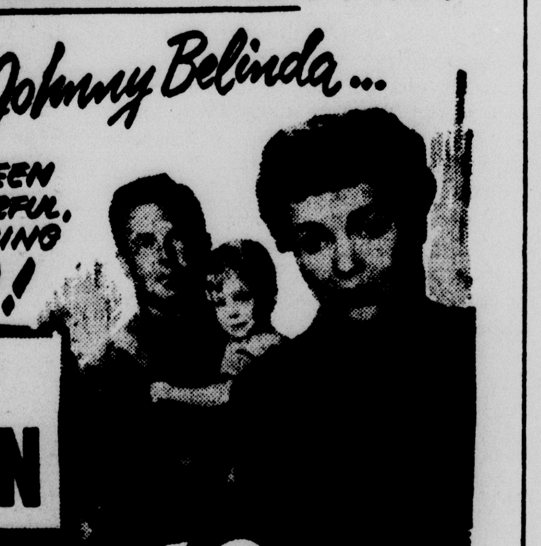

JANE WYMAN
SO BIG
STERLING HAYDEN
NANCY OLSON MARTHA HYER
—PLUS— CARTOON NEWS

DELFT THEATRE ESCANABA
Starts To-Nite
EVENINGS AT 7 and 9 P. M.
MATINEE WEDNESDAY AT 2 P.M.
A WOMAN HAS TO BE AVENGED

...AND A MAN RIDES SOUTH TO DO IT!

One against the killers . . . The stakes—his right to live like a man—and her right to be his woman!

COLUMBIA PICTURES presents
GUN FURY
in fiery color by Technicolor
starring

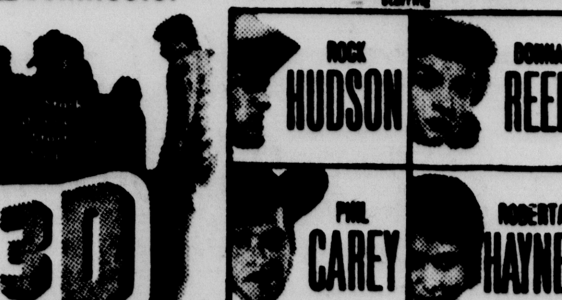

3D
ROCK HUDSON
DONNA REED
PHIL CAREY
ROBERTA HAYNES

PLUS THIS 3-D FEATURETTE

3 TIMES as HILARIOUS in DIMENSIONS!
THE 3 STOOGES
SHEMP • LARRY • MOE
in "SPOOKS"
A COLUMBIA SHORT-SUBJECT IN THREE DIMENSIONS

PLUS — COLOR CARTOON

Teenagers Plan Safety Meeting

Student and faculty representatives from seven Upper Peninsula high schools and U. P. safety leaders met Monday afternoon in Escanaba Senior High School to establish the agenda for a teenege highway safety conference which will be held Friday in the high school.

Representatives from high schools in Delta, Dickinson, Iron, Menominee and Schoolcraft Counties will attend the conference Friday.

Allan Mathison, Escanaba Senior High School director of student activities, said the planners Monday decided to split up into five groups Friday. Each group will handle a specific aspect of driver safety, covering such matters as auto insurance, techniques of driver training, and areas of teenage discipline.

Registration Friday will be at 9:30 a. m. Featured speaker at a luncheon will be Arthur Grant, news editor and commentator of Radio Station CKLW, Windsor.

Student officers of the conference are Tom La Londe of Gladstone High School, chairman; Jim Moore of Crystal Falls High School, vice-chairman; and Mary Manning of St. Joseph High School, secretary.

Persons attending the planning session Monday included:

K. A. Wahtera, director of driver education and safety, Northern Michigan College of Education, Marquette, who is general chairman of the teenage safety conference series of which the conference Friday is a part; Sgt. Ralph Sheehan, traffic and safety division and public relations department, Michigan State Police, Marquette; Edward Edick, principal of Escanaba Senior High School; John Lemmer, superintendent of Escanaba schools; and Mathison.

Escanaba Senior High School: Bradford Loveland, advisor; James Ferguson and Keith Molin, students; Lyle Shaw, faculty.

St. Joseph High School: no faculty member; Robert Vachon, Shirley Boudreau, David Hirn, Mary Manning, students.

Gladstone High School: John C. Norton, advisor; Phyllis Thivierge and Thomas La Londe, students.

Rapid River High School: Ralph Nelson, advisor; Gail Rushford and Waldon Johnson, students.

Rock High School: Mrs. Florence Sayen, advisor, substituting for V. Mankiewicz; Roger Ramseth and Nancy Harju, students.

Powers-Spalding High School: Edward Wieciech, advisor; Martha Page and Kay Stebbins, students.

Crystal Falls High School: Wilbur Schenck, advisor; Connie Davidson and James Moore, students.

Mrs. Oliver Fuller, chairman of the Escanaba Safety Council, attended.

A lunch was served by members of the Escanaba Senior High School home economics class.

Arctic musk oxen are easily brought to bay by dogs.

PLANNING TEENAGE SAFETY CONFAB.— Upper Peninsula safety leaders and student and faculty representatives from seven high schools met Monday afternoon in Escanaba Senior High School to plan a teenage safety conference scheduled for this Friday. Standing here, left to right, are K. A. Wahtera, director of driver education and safety, Northern Michigan College of Education, Marquette, who is general chairman of a teenage safety conference series; Allan Mathison, director of student activities, Escanaba Senior High School; and Sgt. Ralph Sheehan of the safety and traffic division and public relations department, Michigan State Police, Marquette. Seated, left to right, are Tom La Londe of Gladstone High School, student chairman; Jim Moore of Crystal Falls High School, student vice-chairman; and Mary Manning of St. Joseph High School, student secretary. (Daily Press Photo)

Coleman Denies Views Of 'No Future For U.P.'

DETROIT (AP)—John S. Coleman, president of Burroughs Corp, said today he had been quoted "out of context" in testimony in Washington which would indicate he felt Upper Michigan "has no future."

"My view, of course, is exactly the opposite as the full record of the hearing shows," Coleman said in a public statement.

Coleman's testimony was before President Eisenhower's Randall commission on foreign trade. His statement today did not identify the source of what he called the "out of context" quotation.

The comments above by John Coleman were prompted by a story published in Sunday's issue of the Chicago Tribune. The Tribune story is reprinted below.

By PHILIP WARDEN
(Chicago Tribune Press Service

WASHINGTON — Michigan's rich iron and copper mines would be closed and the area "turned back into a game preserve" under a proposal to let more foreign metals into this country.

The proposal, advanced by a Detroit executive representing some of the nation's business leaders favoring free trade, was made at a recent closed door session of the Randall commission on foreign economic policy, it was disclosed today.

The commission, headed by Clarence Randall, Chicago steel executive, is making a study for the Eisenhower administration and Congress on what changes are needed in our foreign trade policies.

Future Uranium Source

The Michigan areas in question encompass not only major producing iron mines and vast undeveloped iron ore resources, but an area which atom bomb makers regard as a future source of uranium.

"This area has the right formations for radioactive materials," asserted Paul Zinner, chief of the minerals division of the bureau of mines, in an interview. "It would be unthinkable from the long term security standpoint to even consider turning this area back into a game preserve," Zinner said.

Zinner said the area also contains one of the two new copper mines being brought into production in the United States. He said the federal government has invested 35 to 40 million dollars in this mine near Ontonagon and probably will invest more because of its bright outlook.

Tribune Obtains Transcript

The proposal that the mines in northern Michigan be shut down so that trade barriers restricting the flow of Canadian and Venezuelan iron, Chilean copper, and Mexican zinc and lead into this country could be lifted was made to the commission on Oct. 29.

A heretofore unpublished transcript of the testimony given the Randall commission on that date has been obtained by The Chicago Tribune.

John S. Coleman, president of the Burroughs Adding Machine company, Detroit, was testifying in his capacity as chairman of the Committee for National Trade Policy.

Millikin Queries Coleman

Sen. Millikin (R., Colo.), whose own state's mining income has been severely curtailed by the heavy influx of foreign lead, zinc, and copper, interrogated Coleman.

MILLIKIN—It (Colorado) is a disaster area, and what I want to know is: What is the cushion that we are going to put under those miners who are walking the streets in idleness?

COLEMAN—I feel if the state cannot take care of that, it is a matter of governmental policy.

MILLIKIN—Do you feel that governmental policy should provide the cushion?

COLEMAN—Absolutely, in the case that you mention.

MILLIKIN—It would consider or contemplate moving the workers elsewhere?

COLEMAN — Either moving them or providing some other type of industry, or using what efforts the government could to relocate industry and do a re-straining program.

MILLIKIN—Let me ask this question. Have you ever been in the mountains of Colorado?

COLEMAN—No, I have only been in Denver, sir.

MILLIKIN—If you were familiar with the transportation difficulties in towns such as I have mentioned, never for a moment would you suggest that you could bring in general industry into those towns.

COLEMAN—I agree with you, senator.

MILLIKIN—So what are we going to do with places like that? What cushion of transition will we put under the sugar beet farmer and what cushion of transition will we put under the wool grower and the live stock people? I am trying to get a practical answer. We go on here with speech after speech and the question should concern itself with this problem. Several witnesses have suggested, altho they have no ideas of their own, that we should evolve an idea. I am trying to find out what are these measures of transition, and who does them and what influence do those measures of transition have on the working man? Are we going to root him out of his community and move him away? How are we going to do these things? I am not talking merely of purely a logical problem, but I am talking about a problem that will hit perhaps a thousand communities in this union. We cannot make relief communities out of them. I do not want to make a relief community out of any of them.

Made It Game Preserve

COLEMAN — The senator has been talking about Colorado and the natural nature's objects for industry. Let me say that we have much of that in northern Michigan.

MILLIKIN — In those states that we have a comparable situation....

COLEMAN — We support all of counties of northern Michigan out of Detroit and many of us suspect it ought to be turned back into a game preserve and we should regrow timber up there.

MILLIKIN — That is not a wholesome thing to brag about.

COLEMAN — Of course, it is not a wholesome thing.

MILLIKIN—Give me a wholesome remedy for the problem that I have put to you.

"Wholesome" Remedy

COLEMAN — The only wholesome remedy, senator, that I can give you, if you cannot attract other industry or any other type of endeavor, for there is nothing technological that can be done about it. When the people will not leave their communities and move to some place else and insist on remaining right there in spite of everything and maintaining the status guo at the time, then and only at that time do I believe that the government should step into that particular community and subsidize that community.

Among other members of the committee for national trade policy besides Coleman are Henry Ford III, head of the Ford Motor company; Harry Bullis, head of General Mills, Minneapolis and Charles P. Taft, Cincinnati lawyer.

Thanksgiving Day Nears But Rabbit And Goose Missing

With Thanksgiving Day only a little more than a week away, perhaps someone is planning a dinner of roast goose and rabbit fricasse.

Rudolph Mathieson, 625 Stephenson Ave., today reported to Escanaba police that a large goose was stolen last night from its pen in the Mathieson back yard.

Yesterday Mrs. Richard Starrine of 2016 15th Ave. N. reported to police that a giant rabbit, valued at $8, was taken from a pen at the rear of the Starrine home.

There is the possibility the goose and rabbit jumped the pen, but the owners doubt it. Lack of clues indicates in both cases that it is an illegal transfer from pen to pot.

Delta Music Store To Have New Front

The city of Escanaba has approved an application by the Delta Music Center, 1513 Ludington, to erect a new and modern front on the building.

The new front is estimated to cost $2,000, according to the application filed in City Hall.

Midway Theatre
Powers-Spalding, Mich.
Tonight, Wed., Thurs.
HURRICANE SMITH
John Ireland, Yvonne de Carlo
ALSO: THE BLUE GARDENIA
Richard Conte, Anne Baxter
Cartoon and News
7, 9, 10:30 p. m. CST

Hospital

Mrs. Robert Sloan of 518 S. 13th St. is receiving treatment in St. Francis Hospital for a stroke, suffered Nov. 10. Her condition is reported satisfactory and she is permitted to receive visitors.

Obituary

ALLEN TWEEDY

Funeral services for Allen Tweedy will be held at 2 Thursday at the Allo Funeral Home with the Rev. Johannes Ringstad officiating. Friends may call at the funeral home after 7 this evening. Cloverland Post 82 of the American Legion will conduct military rites for the War I veteran. Burial will be in Gardens of Rest Cemetery.

According to some people a successful party is one where intelligent conversation is nonessential. ©NEA

NERVOUS STOMACH
ALLIMIN relieves distressing symptoms of "nervous stomach"—heaviness after meals, belching, bloating and colic due to gas. ALLIMIN has been scientifically tested by doctors and found highly effective. More than a ¼ billion sold to date.
IVORY DRUG STORES
ESCANABA GLADSTONE

Why don't YOU have a warm home?
Our expert servicemen can tell you why. Have them examine your furnace now. Whether you need minor repairs or a major overhaul, they can do the job quickly. They won't interrupt your comfort even on the coldest day. For low-cost service, call us today!
WILLIAMSON
Distributed by
A. PEARSON SUPPLY CO.
Manistique Dealer: Hoholik Plumbing & Heating
Escanaba Dealer: Pearson Boiler & Mfg. Co.

OUR VINEYARD WORKERS PICK THE CHOICEST! WHY DON'T YOU? BE SURE AND
ASK FOR
CAMEO C.V.C.
LARGEST SELLING CALIFORNIA WINES IN MICHIGAN for 4 Years!
California PORT • WHITE PORT
SHERRY • MUSCATEL
CAMEO VINEYARDS CO., Fresno, Calif.

$10.00 DOWN
Delivers A New Double Powered
MOTOROLA TV SET
The Finest Christmas Gift For The Whole Family
• Full year guarantee
• Sold by a reliable dealer
• Complete installations or install it yourself and save
ORDER NOW!
Motorola TV with Double-Power Picture

New mahogany plastic table model. Stain, warp- fade-proof. 17-in. tube. Built-in UHF-VHF antenna. New, improved 1954 model. Price includes Federal Excise Tax.
MODEL 17T18 $199.95
• New, Exclusive Double-Power Picture!
• Exclusive Distance Selector Switch!
B.F.Goodrich
1300 Ludington St. Phone 2952

THEY'RE COMING NOV. 28
Chevrolet trucks for '54 are worth waiting for . . . worth seeing, worth trying! Be on hand when they arrive.
CHEVROLET
BRACKETT CHEVROLET CO.

See the Wonderful New 1954 RCA Victor "Rotomatic Tuning" Television Now!

A Window to the World Right In Your Home! Now You Can See
• THE BIG SPORTS EVENTS! • LATEST NEWS!
• CHILDREN'S PROGRAMS! • DRAMA! • VARIETY SHOWS!
RCA VICTOR "ROTOMATIC TUNING" GIVES YOU
MORE TO SEE—
• More Picture Detail over the entire surface of the screen . . . Amazing depth and clarity.
LESS TO DO—
• Less dialing, less adjusting . . . the exclusive "Magic Monitor" circuit system automatically brings in and holds the finest "Golden Throat" sound and clearest picture.
SEE RCA VICTOR BEFORE YOU BUY!
NEW 1954 MODELS
$179.95 & Up
Complete Installation & Service
Only $89.95 Including TV Antenna
SATISFACTION GUARANTEED!
Small Down Payment! Easy Terms!
ADVANCED ELECTRIC CO.
1211 Ludington St. Phone 3198

Escanaba Daily Press

An Evening Newspaper Published Daily Except Sunday by the Estate of John P. Norton, Deceased
James G. Ward, Jr., General Manager — Ken L. Gunderman, Editor

Editorials—

We'd Like To Hear More About Coleman's Appraisal Of U.P.

THE quotations by John S. Coleman, president of Burroughs Adding Machine Co., Detroit, to the Randall committee on foreign trade, published Sunday in the Chicago Tribune, hardly portray Mr. Coleman as a friend of the Upper Peninsula of Michigan.

This revelation comes as something of a shock to the people of the Upper Peninsula because we had visualized Mr. Coleman as a real friend. Mr. Coleman, you may recall, through the company that he represents helped to pay a substantial part of the cost of the Ebasco Survey to evaluate the economic possibilities of the Upper Peninsula.

The Chicago Tribune story quoted Mr. Coleman as expressing his belief that the iron and copper mines of the Upper Peninsula should be closed and the area converted into a forestland. Another quote indicated that Mr. Coleman believes the people of Detroit are subsidizing the residents of the Upper Pninsula and that they (the people of Detroit) would prefer that we in the Upper Peninsula decide to abandon our stakes here.

In reply, Mr. Coleman declared that he was quoted "out of context", meaning that only a portion of his remarks were contained in the Chicago Tribune story. The portion not quoted, Mr. Coleman said, conveyed exactly the opposite indications of Mr. Coleman's belief than that portrayed in the Tribune story.

It is, of course, fair and proper that we should appraise the statements made by the Detroit business executive on the basis of his entire report and not on a portion of it only. Unfortunately, at the moment the entire report is not available to us. Before too long we hope that we can secure a copy of the complete report, either from Mr. Coleman himself or from the committee to which Coleman testified.

In the meantime, we can hardly be blamed if we read into the Coleman report, on the basis of the Chicago Tribune story, any significance other than that conveyed by the Tribune article. It is difficult to imagine that the Tribune strayed so far from the truth that one could really believe that Mr. Coleman spoke as a defender of the Upper Peninsula. Surely if he suggested, as the Tribune quoted him as suggesting that the iron and copper mines of the Upper Peninsula be closed because they cannot compete with foreign imports, Mr. Coleman did not accomplish any valuable service to the people of the Upper Peninsula.

There will be more to be heard concerning Mr. Coleman's testimony to the Randall committee we feel certain and it is proper that we hear more. We don't like what we have heard so far.

Fight Won't Help ....

REPORTS filtering out from the Randall Commission looking into the foreign trade problem are that this group will issue both a majority and a minority report when its work is done early next year.

The majority document will, it is said, put the group on record in favor of lower tariffs for the U. S., while the minority will take an opposite view. If this happens, a bitter, open fight in Congress is in prospect.

The members of the commission might be well advised to try to prevent the kind of public division of sentiment which will guarantee that sort of fight. For one thing seems sure: it can be of little help to the Republican administration and the GOP Congress in its 1954 test at the polls.

Words, Wit & Wisdom

By William Morris

Right now, the ads tell us, is the best time of year to find bargains in used cars. With the new 1954 models coming off production lines and retail dealers under considerable pressure to move out old stocks to make room for the new, sacrifice prices are the order of the day. So it may mean money in your pocket to bone up on some of the words and phrases used by used-car salesmen in what we might call the "jargon of the jalopies."

Every trade, you know, has its own private language or jargon whose chief purpose is to permit workers in the trade to converse with each other without an outsider's knowing what they are talking about. For example, if you hear one auto salesman talking to another refer to a used car as a "load," "an orphan," or "a dog"—watch out! He may play you for a "schlemiel" and try to sell you a "load" which has 'had its clock kicked."

TRANSLATION: Load, orphan, pig, dog, off-breed, and iron all designate poor cars. A schlemiel—not you, of course—is an easy mark, a naive and trusting buyer. And a car whose clock has been kicked is one whose speedometer has been set back. In the trade this is called a "fufnick."

If you are a "flea" or a "murderer"—a person who bargains shrewdly and demands top value—you will be sure to check the "grippers" (brakes), the "juice box" (battery), the "glimmers" (headlights) and the "mill" (engine). Unless you have a large family you won't be interested in a "moose" (very large car). And while you're checking it over, take a good look at the "snort-pipe" (exhaust) for signs of wear and, especially if you live in the North, you'll want to ask about "slushers" (chains) and "liquor" (anti-freeze).

While it's perfectly true that no dealer likes to "take a bath" (sell at a loss) on any of his stock, you will find that the vast majority of used-car dealers will give you honest value. Like any other reputable businessmen, they realize that their best advertisement is a satisfied customer. And, in the case of the handful of unscrupulous traders, a knowledge of their jalopy jargon may mean the difference between getting a "dog" or a "real creamer."

Other Editorial Comments

SOME COLUMNISTS MISSING A BET
(Duluth News-Tribune)

Some Republicans, some Democrats and a few columnists find much to deplore in what Ezra Taft Benson, secretary of agriculture, has done or has failed thus far to do. The Democratic victory in New York City is appraised by some observers as a hint of things to come in New York state and national campaigns of the future. Isn't there a loose end which could be used to tie these developments together? Readers are waiting for a column to show that Benson, by irritating the farmers of Manhattan, practically threw the mayorship of New York to Robert F. Wagner, Jr.

When he couldn't get around two men and women walking arm in arm on the sidewalk yesterday, Everett True gave them a football line smash from the rear, and broke through without knocking off his hat.

Many of the Saturday night auto accidents can be blamed on a loose tire and a tight driver.

A teen-ager, caught in a theft, was called unbalanced by a doctor. Maybe just trying to balance up.

Merry-Go-Round

By DREW PEARSON

WASHINGTON—President Eisenhower probably never would have permitted his attorney general to open up the dynamite-laden Harry Dexter White case had he known that the most important person involved was his old friend, the late Chief Justice of the United States, Fred M. Vinson. Furthermore, Brownell, who must have known that Vinson was involved, probably would not have opened up the case had Vinson been alive.

Careful sifting of the evidence, and discussions with former members of the Treasury Department close to Vinson reveal that it was the late Chief Justice and former Secretary of the Treasury who in the last analysts stood up for White and refused to permit him to be fired in February, 1946.

Vinson did not want Harry White in the Treasury as assistant secretary. This was the post which White held when Vinson took over the Treasury Department in the summer of 1945 However, it was Vinson who recommended that White be shifted to the International Monetary Fund.

Though this has been played up in the newspapers as a promotion, actually the International Monetary Fund post was far less sensitive, involved no security as far as the United States was concerned, and was less important as far as policy matters were concerned than the Treasury.

Vinson, though warned by friends, including this writer, that White was definitely pro-Russian, nevertheless did not have an FBI report on White when he first recommended White for the International Monetary Fund. The FBI report was received in December, 1945, but the first report referred to White only in minor detail and dealt in much more detail with Alger Hiss and other alleged members of the spy ring.

Later the FBI submitted a second report, but this was at about the time White was confirmed by the senate. And at that time Vinson took a very definite position that he would not withdraw White from the International Monetary Fund unless J. Edgar Hoover revealed the name of the informant who charged White with being a member of a spy ring. The informant, it is now known, was Elizabeth Bentley. But at that time Hoover refused to reveal the name.

Secretary Vinson, therefore, took the stand that everyone was entitled to face his accuser, and that since Hoover would not reveal the name of White's accuser, he, Vinson, would support White. This was one of the chief reasons White was allowed to remain on at the International Monetary Fund. Another reason was that Hoover was opposed to calling the grand jury at that time and felt it was important to watch White and others in order to track down every detail of the spy ring, if there was one.

President Truman, who had a great respect for Vinson as an attorney, stood behind him in this matter. Furthermore, Jimmie Byrnes also accepted the Vinson view in regard to Alger Hiss. When it was proposed that Hiss be fired from the State Department, Byrnes, during inner council discussions, cited the case of White and the fact that Vinson had stood behind White unless J. Edgar Hoover revealed the name of the informant. Hoover was likewise unwilling to reveal the name of the informant against Alger Hiss, so that in the end Hiss was allowed to resign from the State Department in late 1946 to take a position with the Carnegie Foundation under John Foster Dulles, now Secretary of State.

Close friends of Chief Justice Vinson verify the above details and point out that, in effect, the late Chief Justice is the key to the present controversy, since President Truman relied on Vinson. In fact, both ex-President Truman and President Eisenhower were among Vinson's strongest admirers and friends. It is believed Eisenhower never would have allowed the White matter to have become public if he had realized that his old friend Fred Vinson was involved.

UN-AMERICAN "HASSLE"

Congressman Harold Velde of Illinois felt as if he had been put through a combination clothes wringer and buzz saw before an off-the-record meeting of the un-American Activities Committee ended the other day. The meeting was so secret that Velde even barred an official recording of the proceedings by a shorthand reporter. However, here's what happened:

Velde called the tempestuous meeting to order by first reading a letter from Truman refusing to testify. Then in a half-humorous manner he observed that he seemed to have stirred up "quite a hassle."

"What do you expect," interrupted Democrat Francis Walter of Pennsylvania, "when Democratic members are kept in the dark as we have been about the issuing of these subpeonas?

"The first I heard about these subpoenas," continued Walter, "was when my secretary told me of a rumor that General Vaughan had received one. Democratic members have been treated in a most discourteous manner. The way in which the chairman refusd to consult with use, while holding caucuses with Republican members and the Republican National Committee, is destroying the nonpartisan atmosphere that has always existed heretofore on this committee."

Into The Past

10 YEARS AGO

Allied Headquarters, Algiers—German troops counter-attacking from their rock-hewn winter line have hurled back advancing Americans o ntheir way to Rome. Heights north of Venafro are the scene of this encounter.

Gladstone—Pvt. Wesley Pease has arrived from Ft. Custer, to spend a ten-day furlough with his mother Mrs. Jennie Pease.

20 YEARS AGO

Manitowoc—The coast guard cutter "Escanaba" is being overhauled here after a year of duty on the lakes, and is being fitted with an "Ice Wheel" for winter work.

Escanaba—N. Peter Thompson has been notified of his re-appointment as public employment agent here.

Our Changing World

Do-It-Yourself Boom Comes To Toyland Too This Season

By JAMES FLOWERS
NEA Staff Correspondent

NEW YORK —(NEA)— A large chunk of the toy industry's record $450,000,000 output this year, which is about 10 per cent better than 1952, emphasizes the "do-it-yourself" idea.

Besides looking like the real thing, these "toys with a purpose" enable kids to actually use wrenches, wield paint brushes, bake cakes and sew just like mom and pop. They are designed for children of all ages and interests.

"The trend toward this type of toy can probably be explained by the influence television, movies and comic books have on youngsters who in turn influence the toymakers," says Robert B. M. Barton, president of the Toy Manufacturers of the U. S. A. "Kids are naturally great imitators anyway."

Louis Marx, founder and president of Louis Marx & Co., largest toy manufacturers in the world, says the "do-it-yourself" theme really caught on a couple of years ago. Success in this field was due, he says, to the new high impact plastic, which makes intricate detail and authenticity possible.

* * *

For the mechanically - minded boys the Marx people are producing scale model farm tractors, automobiles and wreckers that strip down completely and show exact engine detail. Each toy carries a complete assortment of tools to do the job.

Another indus'ry king-pin, B. F. Michtom, head of the fast-growing Ideal Toy Corp., says his "fix-it" line has played a large part in the company's increased sales in recent years: "Our volume jumped from $10,000,000 in 1950 to $20,000,000 this year. It has quadrupled since 1947."

Toymaker Michtom and his workers are turning out such plastic marvels as a sports convertible equipped with electric lights, horn, battery, oil level gauge and a set of tools for assembling and making repairs; an 18th Century stage coach that can be put together and taken apart and driven by a life-like figure holding reins attached to real harnesses; and a jiffy car wash station with a water attachment and a lever to tow the cars along he ramp.

* * *

For little girls Ideal has created a crop of dolls with miniature kits for hair and cosmetic care and a sewing outfit to keep them up-to-date on clothes fashions. To delight the kitchen dabblers there's a new cake-baking set, based on popular brand mixes and frostings. The cakes are baked with radiant heat and can be eaten by the kids, or parents—if the cooks are any good.

New York retailers are braced for the Christmas rush. They've laid in heavy supplies of "do-it-yourself" items. Although a whopping business is forecast, most toy merchants say they will settle for a five per cent increase in sales.

At R. H. Macy's "Toy City" there's already a beehive of activity with about 25 per cent of the toy stock carrying out the "do-it-yourself" idea. Buyer-manager John H. Griffin predicts his sales will beat last year's volume easily.

* * *

"The cosmetic dolls and the strip-down cars will probably set the selling pace here," he says. "An interesting section of the 'City' is the self-service department—just like a super-market."

EVERYTHING BUT [illegible] is [illegible] for mechanical-ly-minded boy in this strip-down toy car with which he can put back together again with a complete set of life-like tools.

EVERYTHING BUT KITCHEN SINK is in this toy cake-baking set, based on popular brand mixes and frostings. When batter for toy cake is ready, it's baked in toy oven with radiant heat.

At Gimbels' bustling "Toyland" the career toys are seen at every counter. Bill McDuffie, manager of the huge toy layout, gets as much kick out of showing his wares as his salesmen. "Just look at those scale model cars," he says. "Why, you can even spray them with paint—all colors. The fellows will really get a kick out of those.

"Right now we got a campaign going to make the little girls 'girlier' by plugging such things as baking and ironing sets, stoves and refrigerators, and all kinds of realistic household appliances."

John Wannamakers' buyer-manager Vincent Maggiore said, "Jewelry making kits and the fix-it cars have been very popular items here."

Other new toys with the career angle are a miniature night location TV truck with revolving spotlight, a plumber's set with 35 tools and a selection of pipe lengths and connections, a highway shovel crane that operates just like a real one, and a complete community of wooden buildings ready for any color of paint to be applied.

When will the toy bonanza end? Toymen say it's just begun. They cite the rising birth rate— almost 4,000,000 new babies yearly for the last four years. They point out that the "war babies" are just now reaching the toy age. Wages are higher now, they say, and people have been demanding better and more realistic toys.

* * *

A recent boost to the "do-it-yourself" toy movement was the debut of a new magazine called "Children's Playcraft." It's a bi-monthly publication and will feature things to make with easy-to-get materials, team projects with parents and a complete feature on some hobby.

Mark Michtom, sales and promotion man for Ideal, explains the growing trend toward realistic or "do-it-yourself" toys this way: "Two or three years ago we came out with some science-fiction and space toys. The venture was a complete flop. Kids simply wouldn't buy the idea. They're fanatics on authenticity and detail"

Good Evening...

By CLINT DUNATHAN

FLUORIDATION—For several years it has been taken for granted that the drinking of water containing one part per million of fluorine is beneficial to the dental health of children.

Surveys by reliable authorities have shown that fluoridation will reduce tooth decay in children by as much as two-thirds.

But the big question is not what benefits fluoridation provides for youngsters, but what ill-effects it may bring to the ill and the aged among our people.

And this "big question" has come into the picture by the examination of witnesses by a House committee appointed to investigate the use of chemicals in foods and cosmetics.

* * *

WATER AS FOOD—"Since water is a food, the committee's views on the fluoridation of public drinking water could have been included in the food report," it is noted in Report No. 2500, House of Representatives.

"In view of the importance of the subject, however, the committee decided to consider it separately.

"Seven days of public hearings were devoted, almost entirely to fluoridation. The committee confined itself to hearing scientific testimony concerning the safety and efficiacy of this procedure.

"Eighteen witnesses, qualified by their background and training, and representing both sides of this controversial subject, presented their views and recommendations," according to the report.

* * *

THE TWO VIEWS—Our intention is not to quote further from the repot, which has previously been presented at length in a news story.

Rather we will attempt a summary of the two views presented in discussion by authorities who appeared before the investigating committee.

The two views are, however, not too far apart so far as we can read between the lines of the report. Rather there is general agreement that fluoridation is beneficial to the health of the teeth of children.

But the big question, which has not been answered is whether the drinking of fluoridated water by all of the people in the community may not have an ill effect upon older persons and the sick.

* * *

FOR FLUORIDATION—The major portion of the scientific opinion in this country is that the addition to water supplies of fluoride compounds in a quantity sufficient to equal the proportion of about one part of fluorine to one million parts of water presents no hazard to the public health.

Children drinking such water from birth to the age of 8 or 9, while the teeth are being formed, as a general rule will have fewer cavities in their teeth than children drinking water containing no fluorine. This reduction in dental decay ranges from one-third to two-thirds.

The possibility of so-called "mottling" of the teeth because of the ingestion of fluorine is "very small" and would appear only as small white flecks.

There are an estimated 3 million persons living in areas where fluorine is naturally present in the water. There is no indication that (aside from fewer tooth cavities) their health has been affected in any way.

* * *

AGAINST FLUORIDATION — Opponents of fluoridation assert:

Fluorine is a gas and is found naturally in combination with various mineral salts as a fluoride compound. These compounds are very poisonous.

"As in the case of most chemicals used or proposed for use in food, the hazard, if any, will result from the cumulative action of small quantities ingested over a relatively long period of time."

The opponents point to questions unanswered, rather than what is known.

What about the effect of fluorine ingested by persons with impaired kidneys? The effect upon the soft tissues of the body? Is the fluoride harmful, helpful, or neutral to the mother or child?

They urge that studies be undertaken and continued to reveal the effect, if any, upon adults or the aged suffering from chronic diseases or impaired kidney function.

Other studies suggest that it may not be safe for infants and other children suffering from malnutrition to drink fluoridated water, although properly nourished children will not be affected.

In conclusion the opponents contend that fluoridation borders upon "mass medication" and that it should not be undertaken in any community until all of the questions are satisfactory answered and the facts made known to the people.

Questions and Answers

Q—How did federal power development begin?

A—Most authorities cite the Reclamation Act of 1906 as the first solid brick in the structure of federal power development, although earlier laws scratched the surface. The 1906 law authorized development of power incidental to irrigation projects, which were the law's main object. From the beginning trickle of "juice," federal power production has grown to 13 per cent of the total output in the U. S.

ESCANABA DAILY PRESS
Office 600-602 Ludington Street

Entered as Second Class matter April 4, 1909, at the postoffice at Escanaba, Michigan, under the Act of March 3, 1879
Member of Associated Press.
The Daily Press is the only daily paper printed in an exclusive field of 50,000 population covering Delta, Schoolcraft, southern Alger and northern Menominee counties thoroughly with branch offices and carrier systems in Manistique, Gladstone and carrier service in 23 other communities.
Advertising rate cards on application
Member Audit Bureau of Circulation
National Advertising Representative
Scheerer & Co
141 East 44th Street, New York, 35 East Wacker Drive, Chicago 3049 East Grand Blvd. Detroit
SUBSCRIPTION RATES
Upper Peninsula by mail: one month $1.25; three months $3.25; six months $5.50; one year $10.00.
Outside U. P., one month $1.25, three months $3.75; six months $7.00, one year $13.00
Motor route: one month, $1.50, three months $4.00; six months, $7.50; one year, $15.00.
By carrier: 35 cents a week.

The Doctor Says...

At Times Bursitis Resists All Attempts at Treatment

By EDWIN P. JORDAN, M. D. — Written for NEA Service

Several readers have recently asked for another discussion of bursitis, and want to know whether there is a cure for this painful condition, and whether, if not, bursitis will disappear by itself. Some times bursitis will disappear of itself and sometimes not.

Any small pocket lined by delicate tissue lying near one of the movable joints of the body is called a bursa. Typical bursas are those above the knees, and around the elbows and shoulders and any of them can become inflamed.

Bursitis often starts suddenly and in such cases the involved cavity is likely to be swollen and contain a fluid, the nature of which depends on the cause. Acute or subacute bursitis brings tenderness and pain. In the more chronic conditions in which the fluid develops gradually and lasts for a long time, discomfort may be entirely absent. Diagnosis is not always easy.

The most common cause of inflammation of a bursas or bursitis is a single severe injury or lesser but repeated ones. Kneeling for a long time may affect a bursa just above the knees, and so on.

What can be done for an inflamed bursa depends on the cause and on the degree and type of inflammation. In the more acute conditions, complete rest by means of a splint, bandage or cast is generally advised. In those cases in which the swelling is great and the pressure causes considerable pain, the physician may have to remove some of the excess fluid.

Since the fluid may return, such removal is likely to have to be repeated several times. Hot, wet bandages may bring relief and heat in the form of diathermy is frequently extremely helpful. Deep X-ray treatments have also been used in some cases with success.

TREATMENT IS DIFFICULT

Unfortunately, some cases of chronic bursitis are resistant to all these forms of treatment. Injection of a local anesthetic into the bursa itself is often usfeul but may not bring lasting effects.

The injection of some irritating fluid called a sclerosing solution has been reported to be useful occasionally. Surgical operations involving removal of the entire lining of the bursa may have to be employed, but this is more or less of a last resort.

Book Not True; Refunds Offered

NEW YORK (AP)—Publishers of "The Man Who Wouldn't Talk" prepared to continue selling the $2.75 book as a novel while offering refunds to the 10,000 persons who bought it as a true story.

Bennett Cerf, president of Random House, the publishers, acted Sunday after the weekend admission of the "hero" of the story that it was all a hoax.

Author Quentin Reynolds wrote the book as the story of George Dupre of Calgary, Alta., Canada. Dupre told a tale of torture at the hands of the Nazis during imaginary service in the French underground as a British spy.

Dupre broke down Friday under questioning of a reporter and said he had been carried away by a desire to prove to the young "that a man with faith can endure anything—even death."

Cerf said Sunday that a new printing of 2,500 copies now on the presses will be revised to include an explanation of the incident.

Reynolds said another explanation would be carried in the January issue of the Reader's Digest, which published a condensed version in its November issue.

Soldiers In Europe To Get Thanksgiving Turkey And Trimmings

HEIDELBERG, Germany (AP)—Every one of the 25,000 U. S. soldiers in Europe has been assured at least a pound of turkey for Thanksgiving, plus the trimmings — including shrimp cocktail.

The Army's European command announced Friday the menu for the big day, Nov. 26. In addition to the turkey and shrimp, it will include:

Cornbread dressing, giblet gravy, cranberry sauce, mashed potatoes, buttered fresh peas, lettuce and tomato salad, french dressing, crisp celery hearts, stuffed olives, sweet mixed pickles, hot rolls, butter, fruitcake, pumpkin pie, coffee, fruit, candy and mixed nuts.

The largest known star, Epsilon Aurigae, has a diameter 3000 times greater than that of our sun.

HUNTING SHACK — This portable aluminum "palace" is being exported by a London, England, firm for use as a hunting lodge by King Saud, of Saudi Arabia. Each of the two prefabricated buildings can be erected or dismantled within an hour and transported by camel.

Homes In America Invaded By Robots

By WAYNE OLIVER

NEW YORK (AP)—A robot invasion of American homes is taking place on a mass scale.

Rising wages have priced servants beyond the reach of many homes, and rising family incomes have put electrical and mechanical household servants in range of millions of others.

With the total of American homes increasing 21 per cent since the end of World War II, from 38 to 46 million, the number wired for electricity has jumped by 45 per cent.

Meanwhile, the number of homes with electric refrigerators has increased 91 per cent, those with electric washers 88 per cent, with vacuum cleaners 83 per cent, and with electric ironers 105 per cent.

Rewiring Required

Many other devices designed to make home life pleasanter or housekeeping easier have made their way into millions of households.

One side result has been that numerous homes, built before such widespread use of household appliances was envisioned, have had to be rewired for heavier loads of electricity.

The numerical totals give dramatic evidence of the big increase in the nation's productive capacity.

These estimates of homes equipped with various appliances by the industry publication Electrical Merchandising for 1946 and the present time give an idea: refrigerators, 19,700,000 in 1946 and 37,750,000 now; washing machines, 17,217,00 and 32,200,000; vacuum cleaners, 13,700,000 and 25,145,000; electric ironers, 1,924,000 and 3,910,000.

Turn On Automatically

There has been a huge upswing in use of many other appliances such as electric mixers, which jumped from almost novelty status a few years ago to more than 12½ million now and dishwashers which now are in more than a million and a quarter homes. Room air conditioners are in the same category, with the half million in use at the start of this year expected to be doubled or trebled by year-end.

More and more of the appliances have automatic controls, such as electric ranges that will turn themselves on, cook a meal, and turn themselves off again while the housewife is out shopping.

Another booming item is the clock radio that not only wakes you to music but turns on an electric appliance a little ahead of time, and will have hot coffee all ready for an eye opener. More than three million have been made in the past two years.

France To Join United Europe

WASHINGTON (AP) — Vice Premier Paul Reynaud predicted that France eventually will join a united states of Europe, and that a European army will be in existence a year from now — "it must."

The French leader said he believes the French Assembly will ratify before next March 1 the European Defense Community plan under which a six-nation European army is projected. Only West Germany has approved EDC.

In a copyrighted interview with U. S. News and World Report, weekly news magazine, Reynaud said a proposed constitution for a united states of Europe is being examined by France, West Germany, Italy, Belgium, Holland and Luxembourg.

When steel is rolled to make it thinner it spreads only in the direction in which it is rolled.

Kalamazoo Fire Takes 4 Lives

KALAMAZOO (AP) — Four children, all under two years of age, were burned or overcome by smoke Sunday night as their 49-year-old baby sitter was across the street calling firemen.

In fair condition today at Bronson Hospital were Keith Swanson Jr., 7 months; his sister, Gaylene, 2; Lewanda Lincoln, 4 months, and her sister, Deborah, 16 months.

Miss Leona DeRyke, 49, told police that she was baby sitting for seven children while their three mothers were at a party. When she noticed the fire, she said she ran across the street to call the fire department.

Before she left the house, she told the three older children to get out. She was unable to get the fire department on the phone, but apparently a neighbor had called the firemen. They were roaring down the street when she returned to the house in which the four younger children had remained.

Firemen rescued the children. They said the fire had been started by a cigarette on the davenport.

Little Brain Strokes Often Go Undetected

NEW YORK (AP)—Little brain strokes are very common and perhaps the most important disease of the aged, Dr. Walter C. Alvarez writes in an editorial in Geriatrics magazine. And they're often overlooked by doctors, he warns.

"Obviously whenever a person past 50 who always was well before comes in complaining of not feeling fit, of having trouble forcing himself to work, or of having spells when there is a little uncertainty as to body balance, a really careful history should be taken to see if the trouble came suddenly on a certain day. Often, if asked, the patient will say, 'Yes, I thought then I was having a little stroke.'"

And the patient's husband or wife may report a change in character coming on suddenly—irascibility, over-emotionalism, loss of memory, or decided and sudden aging.

Classified Ads cost little but do a big job

Attorney General's Assistant In Truman Regime Is Indicted

WASHINGTON (AP)— Herbert A. Bergson, 44, a former assistant attorney general in the Truman administration, was indicted Monday on charges of violating "conflict of interest" law governing activities of attorneys who used to work for the government.

Bergson, accompanied by two attorneys, was in the courtroom of U. S. District Judge Edward A. Tamm when the grand jury returned the two-count indictment.

Bergson waived formal reading of the charge and entered an immediate plea of innocent.

The charge is a misdemeanor punishable by a maximum penalty of a year in jail and a $10,000 fine.

The law Bergson is charged with violating forbids a government employe from representing private interests in any claim against the government with which he was concerned as a government employe, within two years after leaving federal employ.

OFFENDER'S TRAFFIC SCHOOL

FUQUAY-VARINA, N. C. (AP)— Violators of minor traffic laws here will go to school instead of paying fines. City Judge W. I. Rowland has agreed to let them attend State Highway Patrol classes on safe driving.

TASTE the Difference!
FRANK's FANCY KRAUT

Be the host guests like the most!

Serve the whiskey that's "Cheerful as its Name"

Old Sunny Brook adds a "cheerful" note that makes a gathering sparkle!

WORLD'S LARGEST SELLING KENTUCKY WHISKEY

OLD Sunny Brook BRAND

KENTUCKY BLENDED WHISKEY

86 PROOF. 65% GRAIN NEUTRAL SPIRITS. THE OLD SUNNY BROOK CO., LOUISVILLE, KY.

CASH IN ON MERCURY'S YEARS-AHEAD VALUE AT YEAR-END SAVINGS!

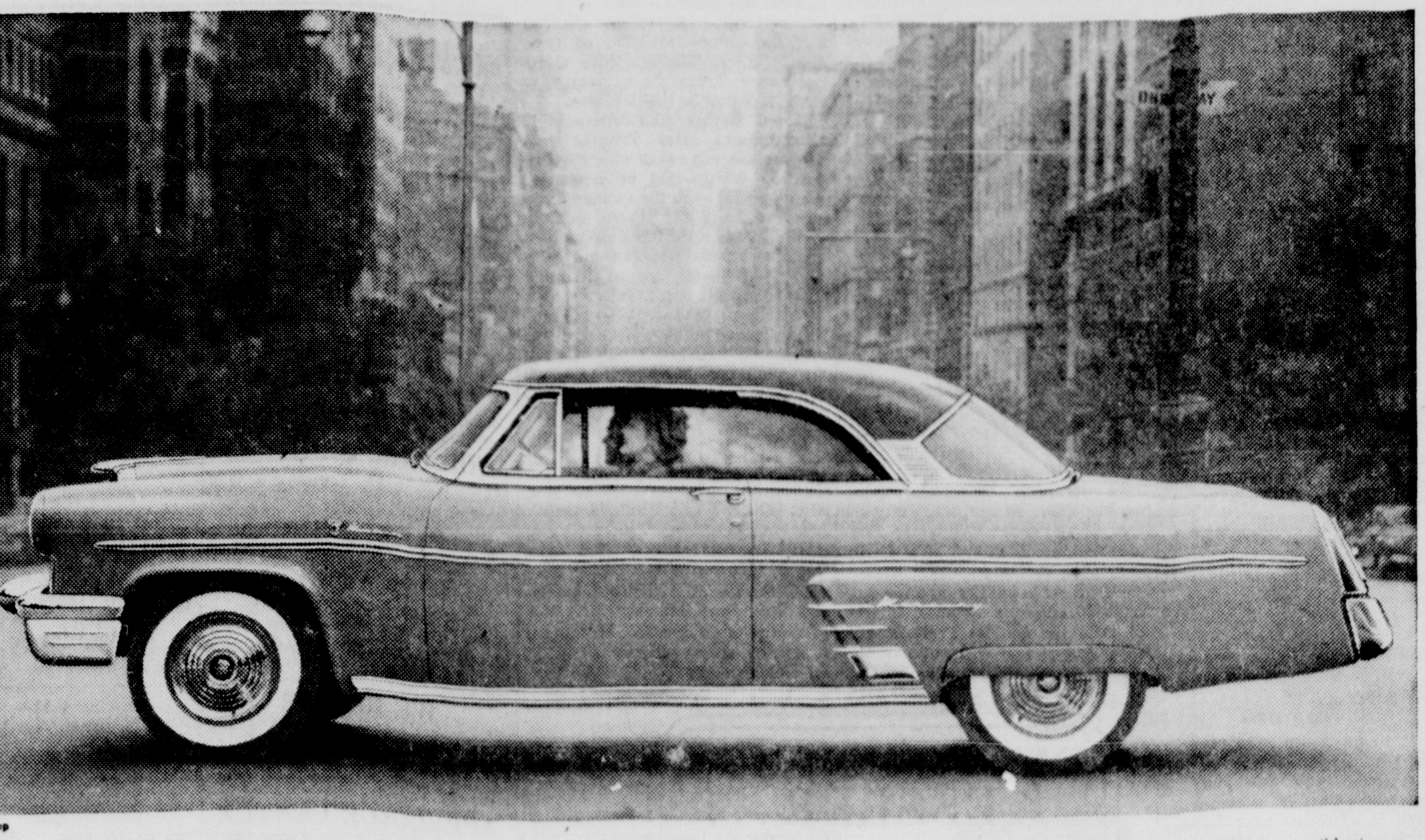

AND GET THIS DOUBLE PAY-OFF

1. Bigger volume means we can take a smaller profit per car—give you a bigger trade-in now for your present car.

2. Mercury's record-breaking popularity shows you should get back more of your investment when you sell or trade!

If you've been waiting for the best possible time to buy a new Mercury, this is it! Our sales have never been higher. And because we are operating at such a high volume, we can afford to offer you the deal of a lifetime.

And, by getting a new Mercury, you eliminate the worry about buying a car that may soon look out of date. Mercury's clean-lined beauty is ageless. There are no bumps, bulges, or meaningless ornamentation to date it. Mercury will be in style for years, keep its value high till trade-in time, protect your investment.

And with Mercury you get many work-saving optional features still not available on many so-called "new" cars—including Mercury's famous 4-way adjustable power seat, power steering, power brakes, electric power window lifts, no-shift Merc-O-Matic Drive or gas-saving Touch-O-Matic Overdrive.

So don't wait any longer. See us today for our special year-end deal. We're ready and waiting to put you further ahead in money-saving value than ever before.

BEST TIME EVER TO BUY A MERCURY

NORTHERN MOTOR COMPANY
1419 LUDINGTON ST. Escanaba, Mich.

NOW! LAY-AWAY SOMETHING FOR NOTHING At Thyberg's

BULOVA- Gift of a Lifetime!

*Bulova "Watertite" watches stay "Watertite" as long as the crystal is intact, the case unopened. Only if a competent jeweler replaces crystal or closes case will the "Watertite" qualities be maintained.

THYBERG'S JEWELERS
810 Ludington St.
Escanaba, Mich.

DON'T DELAY — MAIL TODAY
THYBERG'S
810 Ludington St.,
Escanaba, Mich.
Please Lay-Away The Following:

NAME
ADDRESS
CITY STATE

5 Arraigned On Game Charges

Five men were arraigned this morning before Justice A. T. Sohlberg at Gladstone. The charge, using artificial light in attempt to take and kill a deer, was the same in all cases.

Maynard Rossow of Days River and Albert Nelson of Stonington were arraigned and pleaded not guilty. A jury trial is set for Dec. 3. Conservation officer Glenn Price of Gladstone made the arrest on the Stonington Peninsula.

Pleas of guilty were given by Ben Young, George Young and Milford Young, all of Gladstone, today. They each were fined $25 and court costs of $7.80. The three men were arrested on the Stonington Peninsula by conservation officer James R. Walker of St. Jacques.

Rites Held Today For Menominee Industry Leader

MENOMINEE — Services for James A. Hamilton, 71, president of the Prescott Co., one of Menominee's largest industries, will be at 2 p. m. today in Cadieu Funeral home.

The widely-known industrialist died during the weekend in St. Joseph-Lloyd Hospital here after an illness of several years.

A member of all the Masonic bodies of Menominee and of the Presbyterian church, Mr. Hamilton is survived by a daughter, Mrs. Sidney Dutcher of Appleton, Wis.; a brother, Edward of California and two grandchildren. His wife died a year ago.

Roderick Ivens, Brother of Local Resident, Dies

Roderick C. Ivens, 43, of Rochester, Mich., died suddenly Sunday at 11 p. m. at a hospital in the city. His death was unexpected.

Mr. Ivens was born and raised in Upper Michigan and was a former resident of Stambaugh. He was employed as an industrial arts teacher at Rochester.

Besides his wife, Barbara, he is survived by one daughter, Sheryl; his mother, Mrs. Bertha Ivens of Stambaugh; two brothers, Joseph of Escanaba and Howard of Bloomington, Ill., and one sister, Irene Ivens of St. Paul, Minn.

Funeral services will be held at the Stambaugh Funeral Home Thursday at 3 p. m. Burial will be made in Stambaugh Cemetery.

Hoover Holding Missing Links In White Spy Puzzle

(Continued from Page One)

White with the information then available.

2. He decided the FBI should have more time to find proof, or disproof, on White and others accused of being part of an espionage ring.

3. He thought that if White were fired, other members of the alleged ring might realize they too were being watched by the FBI.

Question Raised

Truman said he assigned White to a monetary fund job less important than one originally intended for him. A year later White was "separated from government service promptly when the necessity for secrecy" in the FBI investigation ended.

Truman said he had made his decision to let White stay on after Fred M. Vinson, then treasury secretary and White's boss, and Tom C. Clark, then attorney general and Hoover's superior, talked with "other government officials."

Vinson, now dead, later became ustice of the Supreme Court. Clark also later went to the Supreme Court as a justice. Clark refused a subpoena of the House un-American Acitivites Committee although he said he would consider answering written questions.

That raises a question: Can't some of those "other government officials" mentioned by Truman explain what they know? Truman didn't name them. But it has been reported that FBI director Hoover was one of them.

Stays Out Of Politics

The FBI boss has carefully stayed out of political brawls, an unusual achievement which, together with the FBI's brilliant record, accounts for his keeping his job so long. Actually, forcing him to testify might injure the effectiveness of FBI operations.

Unless Brownell can answer clearly some of the questions still unanswered there may be points forever left hanging.

For example: Did Hoover think it a good idea to keep White or any others in government service? Did Hoover ask that they be kept on so he'd have more time to investigate and tighten the ring around them?

And — this is a point not mentioned — just when did the FBI begin watching White and reporting on him?

Today Prussia does not exist as a geographic or political unit.

Child Plays With Matches And Is Seriously Burned

IRON MOUNTAIN— Kathryn Cuggino, five-year-old daughter of Mrs. Verna Cuggino, 402 West Ludington, was reported by Dr. J. M. Schroeder to be in a serious condition in the Memorial Hospital, where she is suffering from burns sustained in an accident late Sunday morning near her home.

Sheriff Peter Carlevato, who was called to the home, reported that the youngster had been playing with matches which ignited and set fire to her dress. The child then became frightened and ran toward the house. An unidentified neighbor saw the youngster and ran to her aid, rolling the girl on the ground to extinguish the flames. The girl was then taken to Memorial hospital.

Dr. Schroeder reported this morning the girl had suffered first, second and third degree burns of the face, arms, abdomen, chest and thighs.

State Will Open M-28 Improvement Bids Here Nov. 23

The State Highway Department will determine the low bidder Nov. 23 on one state trunkline project in the Upper Peninsula in the Department's Escanaba office.

The project is:

3.28 miles of base repair and aggregate surfacing on M-28 in Luce and Chippewa counties as follows: 1.8 miles on M-28 intermittently from the Sage river, ½ mile east of the Luce county line east to 1.5 miles east of the intersection of M-28 and M-123 in Chippewa county.

The project will also include 0.87 of a mile on M-28 from east of the junction of M-28 and M-28A and 0.58 of a mile on M-28 from 8.1 miles east of the junction of M-28 and M-28A easterly, all in Luce county. The completion date for this project is Aug. 15, 1954.

Forest Fire Danger Still High; Urge Care By Hunters

Fire danger continues high and forest service lookout towers are now manned in the afternoons, Paul St. Amant, assistant supervisor of the Upper Michigan National Forest, said this morning.

There has been no fire since deer season opened, St. Amant said. He attributed this to the care hunters have been using in the woods.

The forest service continues to urge care and caution in regard to fire, St. Amant said. The woods are dry and dangerous, and hunters often penetrate to inaccessible places where fire fighting would be extremly difficult.

Hospital

John F. Dee, 714 Delta Ave., Gladstone, has reentered St. Francis Hospital as a medical patient.

Henry Hathaway, 419 S. 17th St., is a patient at St. Francis Hospital. Mr. Hathaway was in charge of the local weather bureau for many years.

Queen Criticized

MANCHESTER, England (AP) — The president of Britain's Methodist Church Conference urged Queen Elizabeth II Monday to quit going to the races. "Some people call racing 'the sport of kings,' " Dr. Donald Soper told a religious rally. "I call it 'a household of racketeers.' The Queen is a racing enthusiast. Whether she gambles, or how much, is a royal secret.

Still Expensive

MADRID (AP)—Adm. Arthur Radford, chairman of the U. S. Joint Chiefs of Staff, said here today the build-up phase of U. S. defense is now complete and that the succeeding maintenance phase should cost the American taxpayer less money. "But it is still very expensive," he added with a smile at a news conference here.

Chicago Prices

CHICAGO POTATOES

CHICAGO (AP) — (USDA) — Potatoes: arrivals 66; on track 407; total U. S. shipments 579; supplies moderate, demand fair, market dull to slightly weaker; Colorado red McClures $2.90; Idaho russets $3.35-65; Minnesota—North Dakota Pontiacs $2.25.

CHICAGO BUTTER AND EGGS

CHICAGO (AP)—Butter unsettled; receipts 554,366; wholesale buying prices lower; 93 score AA 65.5; 92 A 65.5; 90 B 65; 89 C 64.25; cars 90 B 65.25; 89 C 64.75.

Eggs steady; receipts 7,184; wholesale buying prices unchanged; U. S. large 54-55; U. S. mediums 42.5; U. S. standards 47.5; current receipts 40; dirties 38; checks 38.

CHICAGO LIVESTOCK

CHICAGO (AP)—(USDA)—Salable hogs 14,000; most choice 180-220 lb. butchers 20.75-90; several loads choice 180-220 lbs. at 21.00; most 325-550 lb. sows in larger lots 17.50-19.25; few 19.50; good clearance.

Salable cattle 7,000; salable calves 600; bulk choice and prime grade steers 23.00-28.00; good to low choice steers 19.00-22.50; choice and prime heifers 21.00-24.50; good to low choice 16.00-20.50; most utility cows 8.75-9.50; high utility and commercial cows 9.75-11.00; canners and cutters 6.00-8.50; utility and commercial bulls 10.50-13.00; good, heavy and medium weight fat bulls 10.50-11.00; few prime vealers 23.00; commercial to choice grades 15.00-22.00; cull and utility 6.00-14.00.

Salable sheep 2,000; good and choice wooled slaughter lambs 18.00-19.50; cull to low good 8.00-17.00; double deck mostly choice around 110 lbs. fall shorn yearlings 16.50; cull to choice slaughter ewes 5.00-6.25.

City Ready For Building Repair

The city of Escanaba, owners of the building that housed Northern Motor Rebuilders, is moving toward restoration of the fire-damaged building should the industry employing 75 men be reestablished here.

Escanaba City Council has pledged to H. J. Norton, owner of Northern Motor Rebuilders, that it will restore the building for occupancy if Norton gives the word. Fire of undetermined origin on Nov. 11 destroyed most of the building interior and the roof and put 75 men out of work.

At its meeting to be held Thursday night the City Council will open and consider bids to supply the city with fir timbers required for supporting a new roof on the building located at 800 First Ave. N.

The city is also making estimates on the cost of other repairs, including rewiring and heating. The Council pledged city cooperation in special meeting held the day of the fire.

The building owned by the city is nearly 300 feet long and 50 feet wide and has brick walls, which were only slightly damaged in the fire. Northern Motor Rebuilders leases the building from the city.

With The Deer Hunters

George Brown, Rapid River Rte. 1, got a 10-point buck weighing about 160 pounds about 5:10 Monday evening, about two miles north of the Dutch Mill.

Both Lawrence St. Ours and Harley St. Ours of Fayette were lucky in the opening days of hunting season. Lawrence bagged a 125 pound, six point buck at 10 a. m. Sunday, and Harley shot his 200 pound, eight point buck at 9 a. m. Monday. They both were hunting at Fayette.

Jackie Erickson of Bark River provided his own birthday present Sunday afternoon by shooting a 180-pound, 10-point buck while hunting south of Bark River. It was his 20th birthday. Other members of the Buck Snort lodge, none of whom has yet made a kill, are Bert, Ed and Lawrence Erickson, Frank Romain and Art Fournier.

Briefly Told

Motorists Ticketed — Escanaba police have issued traffic violation tickets to the following motorists: Clayton Marenger, 1109 Ludington, no operator's license on person; Grace Brayak, Escanaba Rte. 1, no operator's license on person.

• • •

Runaways Reported—Michigan State Police have been notified by Menominee authorities that two Menominee youths, Robert Gunderson, 16, and Richard Neilson, 17, are absent from their homes. They may be visiting friends in Escanaba, Escanaba police were advised.

New York Stocks

(Noon Quotations)

American Can	36.50
Am. Tel & Tel	155.12
Aanac Cop	31.50
Armour	9.12
Balt & Ohio	21.25
Beth Steel	49.87
Bohn Alum	21.62
Borden	56.00
Briggs Mfg	37.25
Budd Co.	11.12
Calum & H	7.87
Canada Dry	11.25
Cas JI	15.37
Ches & Oh	35.62
Chrysler	63.62
Cont. Can	56.00
Cont. Mot	8.25
Curtiss Wr	7.50
Detroit Edison	29.00
Dow Chemical	35.75
Du Pont	101.50
Eastman Kodak	46.87
El Auto L	42.50
Erie RR	18.62
General Electric	81.00
Gen Fds	58.87
General Motors	57.75
Gillette	41.87
Goodrich	74.87
Goodyear	51.00
Gt No Ry pf	50.25
Homestk	34.25
Hudson Motors	10.62
Illinois Central	72.25
Inland Steel	40.75
Inspir Cop	23.12
Interlke Ir	15.87
International Harvester	27.12
Nnt. Nick	37.87
Int Tel & Tel	14.12
Johns Manville	61.25
Kelsey Hay	16.75
Kennecott	66.87
Kimb Clk	45.62
Kresge SS	33.50
LOF Glass	40.12
Ligg & Mey	71.00
Mack Trucks	14.50
Mont. Ward	56.50
Mueller Br.	25.25
Murray Cp	17.75
Nash Kelv	17.50
Nat. Biscuit	35.12
Nat. Dairy	61.00
NY Central	19.37
Nor Pac	56.37
Packard	4.12
Parke Davis	33.00
Penney JC	75.25
Pa RR	17.87
Phelps D	33.75
Phill Pet	53.50
Pure Oil	45.62
Radio Cp	21.50
Rem Rand	14.37
Reo Motors	21.75
Sears Roebuck	59.00
Shell Oil	71.50
Sinclair O	32.62
Socony Vac	33.62
Sou Pac	38.37
Sou Ry	40.62
Standard Brand	27.00
Standard Oil Calf	50.62
Standard Oil Ind	68.25
Standard Oil NJ	71.25
Texas Co.	54.62
Un Carbide	70.00
Un Pacific	109.75
United Aircraft	41.75
US Rubber	27.12
US Steel	37.50
West Un Tel	41.25
Woolworth	43.37

Greenlease Kidnap Confessions Read; Two Facing Death

(Continued From Page One)

planned to use to strangle him was too short.

Sister First Target

It told, too, how the couple earlier had been frustrated in an attempt to abduct the boy's 11-year-old sister, Virginia Sue.

Mrs. Heady appeared almost bored as Scheufler read the confession in a flat, dry voice. Only once did she appear affected when the statement where she told how she drank herself almost into insensibility following the kidnap-slaying Sept. 28.

"I wanted to stay drunk so that my conscience wouldn't bother me," the confession read.

Her mouth twitched at that point.

The confession related how Bobby, abducted by Mrs. Heady from a private Catholic school on the ruse she was his aunt, accompanied her and Hall willingly in their car to a wheat field across the line in Kansas.

There, off a lonely Road, was the spot Hall and Mrs. Heady chose to kill the boy.

Bobby had noticed some hedge balls and had mentioned them to Mrs. Heady.

Woman Hears Shots

"Inasmuch as I knew this was the place where Carl was going to murder the victim, I did not want to be present to witness the actual murdering, so I told Bobby I would get him some hedge balls."

When Hall stopped Mrs. Heady's blue station wagon, he got out and dropped the tailgate. Then he spread a blue plastic sheet in the rear.

Mrs. Heady's confession said she had walked only about 75 or 100 feet when she heard two shots.

"I then realized Carl had actually killed the victim by shooting him, although it originally was planned that he would strangle him with a small piece of rope he had in the station wagon," her confession read.

"As I approached the station wagon, Carl was wrapping bobby in a piece of blue plastic on the ground behind the station wagon.

"After he completed wrapping up the body, I helped Carl lift the body into the station wagon . . .

"At this time I noticed that Carl had blood on his face, coat, hands and arms. I helped him take off his coat, which we folded inside out and placed it in the back of the station wagon and then Carl rolled up the sleeves of his shirt because they also were covered with blood.

Stop For Drinks

"I then took out some Kleenex and wiped off Carl's face and hands, removing as much blood as I possibly could . . . .

"I recall asking Carl at that point why he shot the victim and he told me he tried to strangle him but the cord was too short . . . and since the boy started to struggle and fight he had to dispose of him by shooting."

The confession told how the couple stopped at a tavern for drinks on the way to Mrs. Heady's St. Joseph, Mo., home where a grave had been dug for the body the day before.

Mrs. Heady said they had decided the day before the kidnaping that little Bobby had to be killed to shield them from possible identification.

The confession brought out that the couple had attempted to kidnap Bobby's 11-year-old sister, Virginia Sue, last September. It said

. . . . MORE . . . .

Hall and Mrs. Heady had followed Virginia Sue and her mother to the Country Club Plaza, a fashionable suburban shopping district not far from the Greenlease home. There Mrs. Greenlease went into a store while Virginia Sue stayed in their Cadillac.

Mrs. Heady's confession related Hall had gone to the Greenlease car but that Virginia Sue suddenly jumped out of it and ran down the street, causing him to abandon plans to kidnap her then.

The Greenlease family Monday night said they could not recall the incident.

In Drunken Daze

Mrs. Heady said she stayed drunk most of the time after the kidnap-slaying and had only a vague recollection of accompanying Hall to a bridge near Kansas City the night of Oct. 5 where the ex-convict picked up the $600,000 ransom.

She recalled an argument she had with Hall about going to St. Louis. It was in St. Louis the couple was arrested following a spending-drinking spree by Hall which led a taxicab driver to tip off police.

Her confession cleared the point of a third accomplice. She said she had never heard of Tom Marsh, the ex-convict Hall told police had killed the boy.

"There was no third person connected with the kidnaping," she said. "The plan was originated by Carl and I entered the scheme willingly because of my intense love for Carl and the money involved."

She added the kidnaping had been under consideration since last June, a short time after she and Hall met in a St. Joseph tavern and started living together in her bungalow.

Spies In Norway

OSLO, Norway (AP) — Police at Kirkenes announced today the arrest of five Norwegians in the roundup of an alleged Soviet spy ring in Norway's northern province of Finnmark.

Upper Peninsula Briefs

IRONWOOD — A decrease of more than $6,000 in the 1953 county tax levy was approved by the Iron County Board of Supervisors when it adopted the county's 1954 budget during its annual meeting at Hurley Thursday. The Board adopted a $360,325 budget for 1954 and set the 1953 tax levy at $200,000, which compares with last year's levy of $206,116.90. The 1954 budget also is lower than this year's $368,476.90, although expenditures for 1953, based on estimates for the last three months of the year, are expected to total $348,570.64.

SAULT STE MARIE — The J. H. Thompson 714 foot freighter of the Hanna Fleet locked upbound on its 42nd trip of the season. It is said that when the freighter returns to the Sault with its cargo of iron ore the freighter will have hauled more than 800,000 tons for the 1953 season thus far.

BRUCE CROSSING — Ronald Haapala, 15, of Bruce Crossing, suffered a flesh wound in his left leg Saturday afternoon when he was struck by a stray .22 caliber bullet. The incident happened near a rifle range one mile east, then one mile south of Bruce Crossing in an old sand pit. The boy received treatment at the Ontonagon Memorial Hospital.

SAULT STE. MARIE—Another house in the West Spruce Street area was crashed by a car, the second incident of the type in two days. The car was driven by Peter W. Solomon of 400 Fort St., who was fined $25 in Municipal Court on a reckless driving charge.

IRON MOUNTAIN — Of the 161 plant-sites available in Michigan today, the 350,000 square feet included in body plant No. 2 of the former Ford property here, now owned by the Kingsford Chemical Company, is the largest single property listed, according to an article in the 43rd annual automotive edition of the Michigan Manufacturer and Financial Record, recently released.

Obituary

JOSEPH WOLFE

Funeral services for Joseph Wolfe Sr. were held yesterday at 9:30 a. m. at St. Bruno's Church at Nadeau with Rev. Gino Ferrari officiating at the requiem high mass. Burial was made in the Nadeau Cemetery.

Pallbearers were James Thiry, Clement Ritter, Paul Nagy, Alphonse Poupore, Joseph Mottard and Richard Pavlot.

Out-of-town relatives attending the services were John Wolfe, Mrs. Memath and Mr. and Mrs. Henry Ondrejka, all of Milwaukee, and Mr. and Mrs. John Cauagnetto of Vulcan.

HENRY TRUDELLE SR.

Funeral services for Henry Trudelle Sr. long time Hermansville resident, were held today at 8 a. m., CST, at St. Mary's Church, Hermansville, with Rev. Thomas Anderson officiating at the requiem high mass. Burial was made in Hermansville Cemetery.

St. Mary's choir sang the funeral mass.

Pallbearers, all grandsons, were Raymond, James, Thomas and Stuart Trudelle and Robert and Leroy Jean.

Out-of-town friends and relatives attending the services were Mr. and Mrs. Alfred Jobin of Duluth; Mr. and Mrs. Alphonse Jean and Yvonne, Mr. and Mrs. Leroy Jeon and Mr. and Mrs. Robert Jean, all of Iron River; William Trudelle and son, Thomas, Mitchell Trudelle, Isadore Trudelle and sons, James and Stuart, and Mr. and Mrs. Gilbert Schultz and son, Gilbert, all of Milwaukee; Mr. and Mrs. William Valind of Marinette; Mr. and Mrs. Ted Trudelle and daughter, Mary Anne, and son, Raymond, of Appleton; Mr. and Mrs. Thomas Finnerty of Powers, and Mrs. Cecil Fisher, Mr. and Mrs. Raymond Breddal, Mrs. John Kress and Mrs. William Plansky, all of Escanaba.

Truman Says He Promoted Spy To Back Up FBI

(Continued From Page One)

worked "hand in glove" with Brownell on the White case. He said the committee learned of Brownell's original Chicago speech on the subject only 10 minutes before it was made on Nov. 6.

Praised By President

"If Mr. Truman's statement is representative of the truth of the balance of his presentation, then no reliance whatsoever can be put on anything in the former President's explanation," Hall declared. Sen. Ferguson (Mich.) followed Truman on the air Monday night to declare that if the former President was aiding FBI investigations in the White case there remained unanswered questions as to why he had labeled congressional probes as "red herrings."

Ferguson raised the question, not mentioned by Truman, of the latter's laudatory letters to White when White was preparing to transfer from the Treasury to the international fund, and when he left the fund in 1947.

Ferguson went back on television (NBC) this morning, saying that in Truman's speech "for the first time the past administration has admitted they had Communists in their administration."

He said Truman offered "no evidence they ever kicked them out . . . (they) really did nothing to get them out."

Big Salary Boost

Ferguson said that actually, the Truman administration gave White a handsome salary increase to $17,000 a year, which he said was tax free and hence the equivalent of about $30,000 in his monetary fund post.

Noting the action of the New York grand jury which indicted top Communists leaders but did not lodge a finding against White, Ferguson said the jury indicted only those who were professed Communists, no one in the government.

Ferguson also said it would have been a simple matter for Truman to have kept White out of the monetary fund post even after the Senate had confirmed him. Ferguson said it would have involved only a motion to reconsider, and withdrawal of the nomination.

Chairman Jenner (R-Ind) of the Senate internal security subcommittee said that group is "interested only in fact and is not concerned with political byplay."

"We intend to make a complete record in the White case . . . and let Congress and the American people be the judge of what the true facts are," he said.

No Barbs For Byrnes

Truman said "any unusual action" with respect to White's appointment might have alerted other suspects. He said that in 1947 the results of the FBI investigation were laid before a federal grand jury in New York which indicted 12 top Communist party leaders but did not indict White.

The former President avoided any derogatory mention of Gov. James F. Byrnes of South Carolina, once Truman's secretary of state and now a political foe.

It was Byrnes who first said in a statement—after Truman had said he did not recall any FBI report on White—that he discussed such a report with the former President at the White House on Feb. 6, 1946. This was the day White's monetary fund appointment was confirmed by the Senate. Truman confirmed this account.

Chairman Velde (R-Ill) of the Un-American Activities Committee announced in Philadelphia that a three-member subcommittee will question Byrnes about the White case in Columbia, S. C., late this month.

More Doctors And Better Health Care Need Shown

EAST LANSING—Most Michigan people are not aware of health problems in their own community, nor are they aware of what their county health department does.

That's the conclusion of staff members of Michigan State College's sociology and anthropology department after an extensive survey of both rural and urban areas of the state. They published the results of their findings from a scientifically - sampled 1,113 households. All parts of Michigan were represented in the survey with the exception of Wayne county.

The survey showed that many persons, both in rural and urban communities, need to consult a doctor but have not done so. And the need is more prevalent in the country than in the city.

Avoid Consultations

Reasons why many people do not consult with physicians do not always include a shortage of doctors, according to the specialists who made the survey, although there is a shortage of physicians in a number of areas.

When a community needs more doctors, most of the people do not have an idea about how to get them, although 55 per cent of those asked for opinions said more doctors are needed.

People gave various reasons for not consulting a physician about their ailments, such as "lack of time, "symptoms not thought serious," "too expensive," "distance too great" and other reasons. The survey showed that people in lower income groups consult a doctor less frequently than those in the middle income class.

The survey showed that only 37 per cent of the 3,786 persons contacted consulted a doctor one or more times in the 6-month period preceding the interview.

Eighty-five per cent of the people interviewed on their opinions said they were satisfied with the help they received from doctors. Eight per cent reported they were not satisfied and others were uncertain.

Need More Care

They also were asked if they had criticism of doctors. Eleven per cent replied "treatment or diagnosis not effective." Seven per cent mentioned "poor technique," "too rough," "unsanitary," and "careless." Other criticisms included 'won't make house calls", or "the doctor is slow in making house call," "not frank, won't tell you about the case," "too hurried," "too expensive—overcharges."

Most of the families contacted, however, said they had no trouble getting the help of a doctor when they needed it.

As for dental care, only one person in five of the rural population and one in four of the urban people has consulted a dentist in the 6-month period preceding the interview. The specialists said there can be little doubt that more people in Michigan should consult a dentist.

The study also showed that the need for medical care increases with age. "The proportion of older people in the population of Michigan is increasing," reported the specialists, "and there is every indication that the need for health services in both rural and urban areas will increase in the future."

The sociologists concluded that more education about health and health care, and attention to the means and methods of paying for it, are needed.

Sainthood Near For Pope Pius X

CASTEL GANDOLFO, Italy (AP)—Pope Piux XII today ordered publication of a decree approving miracles proposed for the canonization of Pope Pius X.

The solemn step, taken at the Pope's summer residence here before a meeting of the Vatican's Congregation of Rites attended by six cardinals, brought the Catholic Church's highest honor—sainthood—near for the Pontiff who already is popularly known as "Papa Santo," the Pope Saint.

His canonization is expected to be a highlight here of the worldwide Marian year which begins Dec. 8 to honor the Virgin Mary.

Pius X, who will be the first pontiff to be canonized in 241 years, died Aug. 20, 1914, saddened by the outbreak of World War I.

Go Home Nixon

TOKYO (AP)—About 1,000 leftist-led student demonstrators marched in a drizzle today through a Tokyo street swinging placards saying "Go Home Nixon, Merchant of Death." The placards referred to U. S. Vice President Richard Nixon, who arrived Sunday on a good will visit. The demonstrators started marching after a mass meeting sponsored by the Metropolitan Federation of Students Organizations.

Prisoners Get Away

CHARLEVOIX (AP)— Organized search parties were dismissed late Monday after police decided three short-term escapers from Charlevoix County jail apparently had fled the area. The trio, Edward Shenoskey, 18, St. Ignace, Sam Marsh, 28, Williamsburg, and Charles Noah, 17, Charlevoix, serving 10-day larceny terms, ran away from the jail Saturday night.

KESSLER . . .
the Whiskey for men
with *Young Ideas*

If you like to be first with the "latest"—to be on the go and "in the know"—then you have young ideas. And Kessler was made for you!

Priced . . . to be America's Greatest Whiskey Value!

$2.23 Pint Code No. 441 — $3.54 4/5 Qt. Code No. 440

KESSLER
SMOOTH AS SILK

BLENDED WHISKEY. 86 Proof. 72½% Grain Neutral Spirits
Julius Kessler Distilling Co., Inc., Lawrenceburg, Ind.

WHERE YOU CAN GET SERVICE!
These firms and institutions are reliable and will serve you well

Star ★ Printing
Commercial & Social Printing
Phone 1005 115 S. 13th St.
Escanaba, Michigan

For Well Drilling Write
Orton Degeneffe
619 S. 18th St., Escanaba
Phone 1034
23 Years Experience
All work guaranteed

AUCTIONEER
Complete auction service including real estate Contact:
COL. Wm. DARLAND
Marinette, Wis. Phone 2-4335

BULLDOZING
New 12-Ton Caterpillar Bulldozer
We Specialize In:
ROAD BUILDING—LAND CLEARING
EXCAVATING
Any Size Job Anywhere!
Carl Mosier
Phone Rapid River 3552

PLASTERING
Plain and Ornamental and
Masonry Contracting
Brick, Block & Stone Work
Fireplaces of Distinction
NESS BROS., CONTRACTORS
Escanaba 2487 1613 11th Ave S

Bottled Gas Service
Call or Write
DeCock Bottled Gas and Appliance Co.
923 Stephenson Ave. Phone 310

WE REPAIR
All makes of
Electric and Gas Ranges, Automatic and Wringer Washers, Refrigerators Freezers Toasters Irons Vacuum Cleaners
APPLIANCE CENTER
904 Ludington Phone 1001

CALL
George's Radio Shop
George Kornetzke, Prop.
for
RELIABLE RADIO SERVICE
705 South 15th Telephone 705

24 Hour Ambulance Service
Oxygen Equipped
Call 192
Allo Funeral Home

WELL DRILLING
Write or Phone 2668
Chester "Chet" Rice
Formerly Tom Rice & Son
2403 Ludington St. — Escanaba
Third generaltion of Well Drilling Experts
Also Trench Digging any size job!

EXPERT WELL DRILLING
Phone or Write
Fred "Fritz" Rice
Phone 1839-J 1123 S 10th Ave
Escanaba

NESS GLASS CO., INC.
1628 LUDINGTON
TEL. 3155
The DOOR MIRROR

Cabinet Top Materials Floor and Wall Tiles for Self Installation
We Furnish The Tools
Kenneth Christensen
312 N 12th St Phone 3138

Len Harvey George Williams
H. & W. ELECTRIC CO.
Electric Motors for All Industry
New and Reconditioned Motors
1815 Third Ave N
Across from C. & N. W. Depot
Phone 514W Escanaba, Mich.

WHEN AND WHERE TO PLACE WANT ADS
The Classified Advertising Department is situated at
600-602 LUDINGTON ST
These offices are open to receive advertisements from 8 a. m. to 5:30 p. m. daily. All ads received up until 5:30 p. m. will appear in editions the following day.

Get The Highest Market Prices for your Livestock
Packing House and Feeder Buyers
Bonded and Licensed
CLOVERLAND LIVESTOCK AUCTION, Inc.
Phone 3102
Sales Wednesday at 1:00

Women's Activities

Judith W. Lowe Will Address Club Wednesday

Mrs. Judith W. Lowe of Michigan City, Ind., widely known traveler and lecturer, will be guest speaker at the meeting of the Escanaba Woman's Club Wednesday, Nov. 18, at 2:30 p.m. in Westminster Hall of the First Presbyterian Church.

Her topic will be "Chats With World Personalities."

Mrs. William J. Duchaine and Mrs. Scott Eagleson are co-chairmen of the tea which will follow the club program. Members of their committee are the Mesdames Albin Carlson, J. R. Charlebois, J. D. Cota, H. J. Defnet, D. J. Duranceau, Elie DeDryver, George Easton, William Ehnerd, E. F. Erickson, Werner Ericson, Matt Faussner and S. G. Friets.

Isabella

Honor Rev. And Mrs. Herbert

ISABELLA — Members and friends of Bethany Lutheran church honored the Rev. and Mrs. G. A. Herbert at a farewell dinner Sunday afternoon at the church parlors. The table was beautifully decorated with fall flowers and lighted tapers. Mrs. Lew Bramer, on behalf of the congregation, presented the pastor and his wife with a beautiful gift as a token of gratitude and affection. The Rev. and Mrs. Herbert are leaving for Chicago, where on Nov. 20, he will become pastor of Tabor Lutheran church of that city.

Dedication Services

Remodeling of the interior of Bethany Lutheran church along with new carpeting and paraments were the occasion for special dedicatory services Sunday afternoon at which the Rev. G. A. Herbert officiated.

Surprise Party

Miss Signe Lundgren was pleasantly surprised Saturday evening at a party in her honor at the home of Mr. and Mrs. Pete Forslund.

Games were played with Mrs. Roy Wester and Mrs. Isadore Bonifas receiving the prizes. A beautifully decorated cake, made by Mrs. Nick Bonifas, graced the center of the refreshment table. Miss Lundgren received a purse of silver as a remembrance gift.

Briefs

Allen Snor Jr. of Dayton, Ohio, is visiting with his parents.

Robert Johnson, Melvin and Wayne Groleau and Donald Green arrived this week to spend the hunting season here. They are staying at the Caleb Johnson home.

Victoria Esther, daughter of Mr. and Mrs. William Bilgen, was baptized Sunday afternoon at the Bethany Lutheran church by the Rev. G. A. Herbert. Sponsors were the baby's grandparents, Mr. and Mrs. Nick Bonifas.

Mr. and Mrs. Fred Landis of Chicago, are visiting at the home of relatives.

Mrs. Kermit Sundling of Detroit is spending several days at the Wendell Sundling home.

Mr. and Mrs. Gust Soderberg and Mr. and Mrs. Harvey Sundin visited with Mrs. Anna Gray and Mrs. Tillie McLeod at Garden Sunday.

Mr. and Mrs. John Kallin of Escanaba spent Sunday at the Arvid Sundin home.

Mr. and Mrs. Al Asplund and son Darrell returned Tuesday to Cunard after hunting here.

Nursing School Will Conduct 'Open House'

"Open House" will be conducted by St. Joseph School of Nursing at Hancock Sunday, Nov. 22, from 1 to 3 p. m.

The program will begin with a "welcome" in the hospital lobby. A movie, "Girls In White," will be shown at 2 p. m. followed with a talk by Sr. Rose Helene, director of the School of Nursing. After a tour of the nurses' home, Ryan Hall, refreshments will be served.

All high school juniors and seniors are invited to attend.

League Votes To Continue Study of UN

The Escanaba League of Women Voters in regular meeting at the Carnegie Public Library last evening approved recommendations for national study items to be forwarded to the national board for consideration.

The items recommended by the local League were a continuation of study of "measures which contribute to world security with emphasis on international economic advancement and maximum use of the United Nations" and "a review of the Federal Bill of Rights and the application of its principles to recent and present-day problems relating to individual liberties."

The program consisted of a discussion of the pros and cons of the Bricker amendment which would limit the treaty making powers of the President. A vote on recommendations to the national board on this amendment was postponed until the Dec. 7 meeting to permit members opportunity for more exhaustive study of the question.

Danforth

DANFORTH — The Danforth-Newhall PTA held its regular meeting on Thursday evening at the Newhall school.

Plans were made for a card party to be held in December and also for the Christmas party. After the business session a musical program was given by Red Lauscher and his orchestra which was much enjoyed by the large group present. Lunch was served by Mrs. Art Anderson and her committee.

Briefs

Mr. and Mrs. Llewellyn Larson and daughter Carol motored to Oconto on business Thursday and also visited at the Guy Williams home there. Guy Williams was the veterans' instructor in Escanaba.

Mrs. Arthur Monson attended the home economics lesson "Mrs. Consumer Goes to Market," at the Central Methodist church Thursday afternoon.

Personals

Mrs. Grace MacDonald, Manistique, and Mrs. Maude Case, Detroit, visited the Mel Roberts home, 816 1st Ave. S., Saturday and Sunday.

Miss Gertrude Jaeger returned today to Chicago after visiting over the weekend with her parents, Mr. and Mrs. Frank Jaeger of Escanaba Rte. 1. Miss Jaeger is employed at Chicago.

Mrs. Ted Goetz, 1207 Delta Ave., Gladstone, today left for Menominee upon receiving word of the death of her brother-in-law, Joseph Pairon, who was instantly killed in an automobile collision last evening.

Miss Helen Wolf and Miss Barbara Brown of Gladstone left today for Milwaukee where they will spend the day.

Mr. and Mrs. Raymond DeShambo of Marquette and their daughter, Mrs. Ray Gummerson and three daughters, Gayle, Sharon and Susan, of Cheboygan, Mich. visited at Escanaba and Groos yesterday with friends and relatives. Mr. Gummerson is hunting in the Upper Peninsula.

Alfred J. Bonamer, 425 S. 14th St., left last night for Chicago to attend a business conference of I. M. C. representatives.

AD3 and Mrs. Donald J. Druding will visit for the next 15 days with their parents, Mr. and Mrs. Kevill Murphy, 320 S. 14th St. and Mr. and Mrs. Earl Druding, Gladstone. Mr. Druding is stationed at a naval base near Corpus Christi, Tex. Mrs. Druding the former Merceda Murphy.

Delta Bridge League Meeting Saturday

The Delta Bridge League will hold its regular weekly session Saturday, Nov. 21, at 8 p.m. at the Elks Club in Escanaba. All bridge players are invited to participate.

High scores of last weekend's session were: Mr. and Mrs. B. M. Howe, 63.5 M.P.; Mrs. G. E. Dehlin—Mrs. C. W. Murdock, 58; Mrs. C. E. Johnson—Mrs. Joseph Richards, 55.5; Mrs. H. J. McDonough—Mrs. Alice Rusha, 49; Mrs. Edward Murphy—Mrs. W. P. Belanger, 47; Mr. and Mrs. August Altese, 46; Mrs. Anna Kraus—Mrs. G. E. Christie, 43.6; G. E. Dehlin—Clare Hoehn, 43.5.

Rapid River

Bake Sale Saturday

RAPID RIVER—The Women's Fellowship of the Congregational Church will hold a bake sale at the Gamble Store Saturday, Nov. 21, beginning at 2 p. m.

Scouts Present Libraries With New Handbook

In conjunction with National Children's Book Week, Nov. 15-23, Girl Scouts of Delta County are presenting the Escanaba Carnegie Library and the Gladstone and Nahma libraries with the 1953 edition of the Girl Scout Handbook.

This best-seller has sold more than a million copies since its predecessor was issued in 1947. Written by Catherine C. Reiley from material compiled by Margarite Hall and other members of the Program Department, specialists in education and other fields have given advice and guidance. Leaders and Girl Scouts consulted directly, told what parts of the old book they had used most and liked best, and what changes, if any they wanted. A number of troops tried out the new badges, many of which were actually developed by other troops and girls.

Twenty-three new badges have been added. Nine have been dropped or incorporated in other badges.

New troops and new Girl Scouts use the new book, but requirements in the 1947 edition will be valid until September of 1954 for those who have started them.

Schaffer

SCHAFFER — Dick Taylor and Lawrence Mayrand are home from Racine to spend some time hunting.

Hunting at the Joe Potvin camp are Art Mault of Forest Park, Ill., Ernest Fernier of Hyde, Albert Potvin of Chicago, Ed and Emanuel Taylor and Joe Potvin. Carl Witte and Joe Potvin Jr. also spent the weekend at the camp.

Lionel Potvin of Flint is spending a few days here with relatives.

Mr. and Mrs. Gilbert Guindon and children of Chicago spent the weekend here with relatives.

Roy Michel and Clarence Bromester of St. Paul arrived here Sunday evening to spend a week hunting in this area.

James Michel of Milwaukee is home for a visit.

George Potvin returned home Monday from the St. Francis Hospital where he was treated for pneumonia.

Paul Gauthier, who was a patient at St. Francis hospital, is now transferred to the Veterans' Hospital at Iron Mountain. His condition is reported as good.

Jack Grant and two of his friends from Detroit are here on their annual hunting trip.

Social—Club

First Methodist Bazaar

The First Methodist parish is sponsoring its annual bazaar Wednesday, Nov. 18, from 2 to 5 p. m.

* * *

Chapel Aid Meeting

The Bethany Chapel Ladies' Aid will meet this evening at 8 at the chapel. Mrs. Francis Artley and Mrs. Gust Myrsten are hostesses.

* * *

Sunnyside PTA Meeting

The Sunnyside Parent Teacher Association will meet Wednesday, Nov. 18, at 8:15 p. m. at the school. Members are asked to bring recipes for the cook book.

* * *

Troop Plans Sale

Girl Scouts of Troop 16 will hold a bake sale at the Maytag Sales Saturday, Nov. 21, beginning at 10 a. m. Mrs. Ray Roy is leader of the troop. Donations to aid in the sale will be appreciated.

* * *

Priscilla Sewing Circle

The Priscilla Sewing Circle will meet in Immanuel church parlors at 8 p. m. Thursday with Mrs. Michael Smarz and Mrs. William Eckmeyer, hostesses. The meeting is for members and their friends.

* * *

St. Anne's Court

St. Anne's Court 197, W.C.O.F., will meet with Mrs. Arthur Barron at her home, 520 S. 14th St., Thursday evening. The business meeting will be followed by a social hour.

* * *

Do-Ettes Extension Club

Mrs. Art Carlson and Mrs. H. C. Olsen will present the lesson "Mrs. Consumer Goes To Market" when the Do-Ettes Home Extension Club meets Wednesday at 8 p. m. at the home of Mrs. Harold Walk, 720 S. 13th St.

* * *

Gold Star Mothers

Delta County Chapel, American Gold Stars Mothers, will meet at the home of Mrs. John McMartin, 402 S. 18th St., Wednesday at 7:30 p. m. Important business, including election of officers, will mark the meeting.

* * *

Presbyterian Circle 4

Circle 4 of the First Presbyterian Church will meet Wednesday at 8:15 p. m. at the home of Mrs. M. H. Garrard Jr., 1106 7th Ave. S. Mrs. Don McKie and Mrs. James H. Bell will be assisting hostesses. Mrs. Harold Brushe will lead devotions, and Mrs. Glenn Leonard is in charge of the program.

* * *

Legion Auxiliary Sale

The American Legion Auxiliary will hold a bake sale Friday, Nov. 20, at 2:30 p.m. at Goodman's Drug Store. Mrs. Chester O. Clements, finance chairman, is in charge of the sale, assisted by Mrs. William Eckmeyer, Mrs. Clifton Reno and Mrs. William Butler. Donations will be apperciated Proceeds of the sale are to be used for Auxiliary work.

Soo Hill

Supper Party Tonight

SOO HILL—The Union Young People's Society of Soo Hill is holding a traveling "hard times" supper party tonight. Those participating will meet at the Soo Hill store at 5:30.

Try a Classified Ad today Call 692

St. Joseph's Altar Society Meeting Wednesday Night

St. Joseph's Altar Society will hold its monthly business meeting Wednesday, Nov. 18, in the parish hall. Cards will be played after the business meeting and lunch will be served.

Mrs. Clinton Priester and Mrs. Margaret Peterson are co-chairmen of the hostess committee which includes the Mesdames Howard McDonough, Earl Murray, John McCarthy Sr., John McCarthy Jr., Lawrence McRae, Lilly McDonald, Theodore Menard Jr., Phil Miron, Mary Murphy, Julia Mileski, Rodger Murray, Delia Nerbonne, Emmett Noon, Frank Newhouse, Joseph Nolden, Jay H. Niver, Estelle Nadeau, Peter Newton, August Olinger, D. F. O'Connell, M. O'Donnell, Alvin O'Donnell, Edward Priester, William Perron, A. W. Plant, Clement Puissant, M. E. Powers and Mae Papineau.

Church Events

Chorus Rehearsal

The Ladies' Chorus will meet at the Ev. Covenant Church Wednesday at 7:30 p. m. for rehearsal.

* * *

Chapel Sale Tonight

The Ladies' Aid of Bethany Chapel will hold a fancy work and bake sale tonight following Bible study. Mrs. Gust Myrsten and Mrs. Francis Artley are hostesses.

* * *

Senior League Meeting

Bethany's Senior League will hold a program meeting Wednesday at 1:30 p. m. at the church.

The Leaguers will meet at the church at 6:30 to go to the Delta County Convalescent Home where they will conduct a hymn sing and brief worship service. The service will begin promptly at 7. Vincent Nelson and Dave Setterlind are in charge of rides and Barbara Anderson of the devotions.

TELEVISION IS HERE!!
Attend The
SYLVANIA
Television Exposition
At
APPLIANCE CENTER
904 Ludington St.
2 p. m. to 9 p. m. Daily

HANDS TIED?
Because You Lack a
High School Diploma
You can get one at HOME in your spare time. If you are 17 or over and have left school, write for interesting free booklet — tells you how!

American School, P. O. Box 24, Kensington Branch, Detroit 24, Mich. E. P.-3
Please send me Free Lessons and 55-page Bulletin on Request!
Name .... Age ....
Address ....
City .... State ....

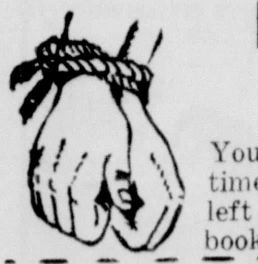

Eagles Auxiliary Wednesday, 8:30
In the Auxiliary lounge rooms

Italian Spaghetti Supper Thurs., from 5 p. m.
Salem Ev. Lutheran church
Adults $1; children 60c
Fancy work sale starting at 4 p. m.

Escanaba Woman's Club Wed., 2:30 p. m.
Presbyterian church, Westminster Hall
Mrs. Judith W. Lowe, chats with world personalities

K of C Business Meeting
Tonight (Tues.) 9 p. m.

Announcements Through the Courtesy of
The Escanaba National Bank
61 Years of Steady Service

Brace Yourself for a Pleasant Shock-
THIS REALLY IS REAL COFFEE!
Now—the flavor and aroma of freshly ground coffee . . . INSTANTLY

NOW! Instant beauty
FOR DAMAGED HAIR

Hair damaged by bleaching, dyeing, the sun—by over-processed permanents or failure to neutralize—responds instantly to this amazing new Treatment. Also permits richer shades in hair coloring—and lovelier permanents. No heat required. Finished in 5 minutes.

Your hair shows new beauty and manageability after your first treatment—or money back.

Even if you think your hair is normal, let Nutri-Tonic search out hidden damage. See and feel instant results here too—or money back.

GUARANTEE—If not thrilled with Nutri-Tonic Hair Treatment, mail carton to Box 869, Hollywood 28, California, for refund.
SINGLE-TREATMENT SIZE 50¢
LARGE SEVERAL-TREATMENT SIZE $1.00
plus tax

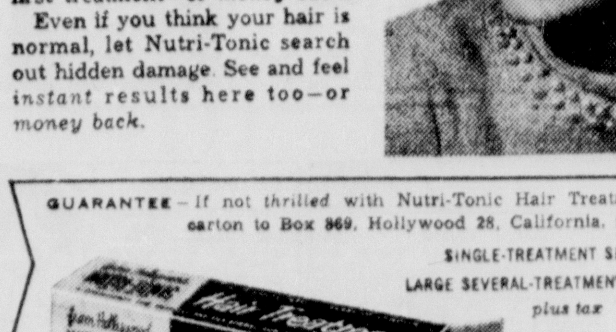

WHEREVER TOILETRIES ARE SOLD
NUTRI-TONIC Hair Treatment
WITH CHOLESTEROL . . . THE HEART OF LANOLIN

Dear Miss Secretary

WE introduce to you here a brand-new Smith-Corona—model "Eighty-Eight"—completely new, and the finest office typewriter we have made in all our fifty years of making fine typewriters.

There are two added keys . . . four added characters . . . in the two-tone Colorspeed keyboard, making 88 characters in all . . . hence the model name "Eighty-Eight."

There are the features, many new, many exclusive, all invaluable, listed below in non-technical terms. But only your fingers can tell you of the effortless speed, responsive action, feather-light touch of this superb new typewriter.

It will type beautiful letters for you, with minimum work, minimum fatigue.

To see and try model "Eighty-Eight" at your own convenience and in your own office, 'phone or write.

Our representative will call by appointment.

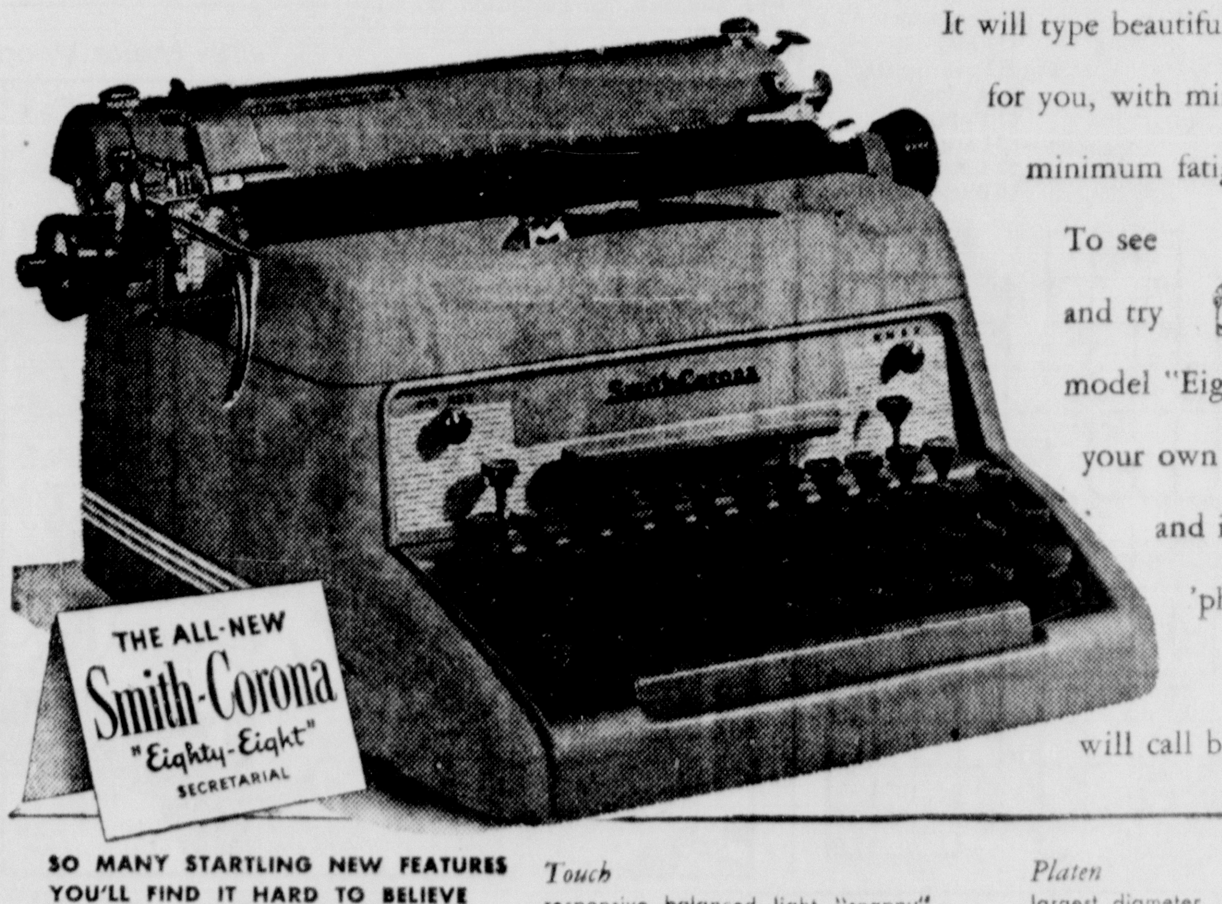

SO MANY STARTLING NEW FEATURES YOU'LL FIND IT HARD TO BELIEVE YOUR FINGERTIPS!

Instant Margin Set — automatic, accurate, almost fool-proof
Colorspeed Keyboard — 44 keys now standard (4 added characters)
New Keylever Action — speed where it counts, in "zone of impact"
New Touch Selector — range increased by 50%
Type-bar Segment Mounting — die-cast, strong, massive, rigid
Shift Action — straight line, light, smooth, quiet
Touch — responsive, balanced, light, "snappy"
"Write" — clean, clear, uniform . . . plus sharp stencils
Tabulator Bar — five inches long, fast, accessible
Page Gage — takes the guesswork out of page-end typing
Type-bar Segment — largely self-cleaning; minimizes piling
Platen — largest diameter . . . least curved printing surface
Error Control — famous "half-spacing" feature
Interchangeable Platens — many types for many jobs
Appearance — harmonious gray-green . . . handsome
Floating Shift — originated 1904, standard ever since

OFFICE SERVICE CO.
813-815 Ludington St. Call 1061 Escanaba

MANISTIQUE

Police Radio Is Installed

Installation of a 60-watt radio in the car used by Manistique City Police has been completed and the set now is in operation.

Roy Anderson of Marquette, radio technician, installed the radio and alternator Saturday and police began using the set Sunday. Generating equipment has yet to be installed.

City police are operating the radio in conjunction with State Police here. The set operates on a base unit at the state police post.

Authorization to install a radio hookup in the police car here was granted by the Council Sept. 28.

City Briefs

Joseph N. Buckley and Ernest Eggleston of Jackson are spending a week here to hunt deer. They are guests at the home of Mr. Buckley's parents, Mr. and Mrs. J. M. Buckley, Rte. 2, Manistique.

Mrs. Margaret Bergman, 729 Manistique Ave., is a surgical patient in Schoolcraft Memorial Hospital.

Rev. and Mrs. Vernon Anderson, of St. Paul, Minn., have returned to their home after accompanying Mrs. Anderson's mother, Mrs. V. E. Anderson, of Gulliver, here.

Mr. and Mrs. Carl Johnson and family, of Hinsdale, Ill., left Monday for their home after visiting here with relatives. They were accompanied by her mother, Mrs. Gus Settergren, who will spend the winter there.

Andrew Knopp and daughter, Marion, are spending a few days with relatives in Trout Lake.

Mr. and Mrs. Lauritz Tough and Kay Louise, of Houghton, are visiting here with Mr. and Mrs. Art Curran, S. Mackinac Ave.

Mike Kaski, Munising, has been admitted to Cloverland Lodge.

Mr. and Mrs. Walter Cook and Mr. and Mrs. Arthur O'Leary, of Marquette, spent Sunday here as guests of Mr. Cook's mother, Mrs. Fern Cook, 135 S. Mackinac Ave.

Dr. A. J. Radgens Completes Course

Dr. Alfred J. Radgens has returned from Columbus, Ohio, where he completed a special post graduate course in dental surgery at Ohio State University.

The class was comprised of 12 dentists from eight states and one from Bangkok, Thailand. Clinics and lectures were given by the staff of the university, and personal supervision with patients was conducted by Morgan L. Allison, professor of oral surgery.

Dr. Radgens is a graduate of the University of Michigan.

Columbus brought the first cows to America on his second voyage in 1495.

POLICE RADIO—Police chief Roy Anderson tries out the new radio installed this past weekend in the city police car. The 60-watt unit operates on a base set at the state police post here. (Linderoth Photo)

Fine Three Deer Headlighters Here

Three men paid fines of $10 and were assessed costs of $7.50 each in justice court Monday after they pleaded guilty to charges of headlighting deer.

They were Robert Metcalf of Curtis, Anthony Colderone of Glass Lake and Joseph Colderone of Jackson.

The men were apprehended in Seney Township Nov. 16 by Conservation Officer David Evans.

Party Is Given For Rev. Sobel

The Rev. Paul Sobel, who leaves Dec. 1 for Iron Mountain, was honored at a necktie shower given Sunday night at the D. M. Creeger home.

The surprise party was planned by the Senior High WF of the Presbyterian Church of the Redeemer.

Fifteen members and three guests, Mrs. Theodore Richards and Mr. and Mrs. Marvin Frederickson, were present.

With The Deer Hunters

Deer kill in the first days of the season in this area appears to be bigger than last year, John McDonough, operator of a cold storage plant here, reports. Already nearly 50 deer have been left to be cooled, a considerably greater number than in the first days of the season in other years.

There appear to be more hunters in the area too, McDonough notes. Several hunters, he states, report they hunted in Grayling and other Lower Michigan areas in years past, but came this year, because they felt their "luck" would be better than in the Lower Michigan area where so many deer were killed in the open season on does and bucks last year.

Hunters report seeing many deer this year, McDonough added.

Biggest buck left in the locker plant here thus far weighed 199 pounds dressed, and had a huge rack. Another large one had a 15-point set of antlers.

The Rev. Fr. George Pernaski, assistant pastor of St. Francis de Sales church here, was one of the lucky first day hunters in the area. He downed a spike horn buck weighing about 100 pounds, while hunting with Dewey Minor, at 10 a. m., Sunday.

Don Hoholik of Manistique also downed a buck Sunday morning. He bagged a 10-pointer while hunting on the Thompson Plains with Carl Makel, Joe Gardipee and Harvey McLaughlin. He was the first in the hunting party to fill his license.

Obituary

WALTER F. ANDERSON

Funeral services for Walter F. Anderson of Gulliver were held at 2 p. m., Saturday from Kefauver-Jackson Funeral Home with the Elder Rex Stowe of Gladstone officiating.

During services Mrs. Carl Wedell sang "Nearer My God to Thee."

Pallbearers were Golden Brock, York Anderson, William Anderson, Harvey Brock, Basil Reid and John Reid.

Burial was in Fairview cemetery here.

Mrs. Harry Marks Called By Death

Mrs. Harry Marks, 55, a lifetime resident of Manistique, died Monday at the Schoolcraft Memorial Hospital.

Mrs. Marks, the former Anna Louise Nagel, was born in Manistique on April 2, 1898 and was married to Harry Marks on June 15, 1915. She is survived by her husband, seven daughters, Mrs. Ann Christensen, Miss Rose Marie Marks, Mrs. Frances Hyland, the Misses Dorothy, Georgiana and Jean Ann Marks, all of Manistique; and Mrs. Eugene Hyland of Hiawatha; three sons, Fred of Barstow, Calif.; and John and James, both of Manistique. Also among the survivors are a sister, Mrs. Sherman Dewey of Manistique and 11 grandchildren.

Funeral services will be held Thursday afternoon with the Rev. G. A. Herbert in charge. Burial will be in Fairview Cemetery.

Baby Buggies Hard On Hose

YONKERS, N. Y. (AP)—Shopping carts and folding baby carriages are now taboo on Yonkers bus lines.

Bus officials said too many women were dragging them aboard—and snagging other women's hosiery.

Long Time Between Swims

EASTHAMPTON, Mass. (AP)—Every one has a story about the recent heat wave, but Arthur McDonald thinks his is the best.

He went for a swim in Highland Lake in neighboring Goshen and liked it.

What's unusual about that?

McDonald is 87, and it was his first dip in 70 years.

Buy and Sell the Classified Way

Boneless Perch And Chicken In The Basket
$1 In Or Out
Serving until 1:30 a. m.
Phone 907-W
for take out orders
The Pines
U. S.-2 at Co. airport
Manistique, Mich.

Debate Tourney Slated Saturday

Manistique High School will send six debaters to Norway Saturday for the first practice tourney of the season for 16 Upper Michigan high schools.

The school debaters are arguing whether the president of the United States should be elected by direct vote of the people.

The affirmative for Manistique will be handled Saturday by Kathryn Hall and Jon Schuster, and the negative will be debated by Loretta Charron and Mary Giovannini. Both Schuster and Miss Giovannini were members of last year's championship squad.

Steve Smith and Kenneth Dixner, reserves, also will be at the tourney in Norway.

Debaters here are coached by Marvin Frederickson. Both Frederickson and Carl Olson, principal of Manistique High School and U. P. representative for the state forensic board, will attend.

A second peninsula-wide practice tournament is scheduled Dec. 12 at Kingsford.

Championship debates are slated at Marquette Jan. 15-16.

Grand Rapids Men Fined For Having Guns Out Too Early

Ernest W. Coon, Ross M. Cady and Ellia Cady of Grand Rapids paid fines of $10 each and were assessed court costs of $7.50 in justice court Saturday when arraigned on charges of having guns in the woods in the 5-day period preceding opening of the deer season.

The men were arrested in Hiawatha Township Nov. 14 by Conservation Officer Carl D. Hallug. Each had a rifle, court records indicate.

Alternative in the sentences was 10 days in jail.

After age 45 almost all people have trouble with their eyesight.

Briefly Told

W.S.C.S. Meeting—The Woman's Society of Christian Service of the First Methodist Church meets at the church Wednesday at 2:30 p.m.

* * *

Moms Unit 31—Moms Unit No. 31 will meet Thursday evening at 8 at the home of Mrs. Eva Chartier, S. Front St.

* * *

Philathea Class — The Philathea Class will meet tonight at 8 o'clock in the First Baptist Church. Pot luck lunch will be served.

* * *

Christian Education—The Christian Education committee of the Presbyterian Church will meet in the church tonight at 9.

* * *

Sewing Committee—The sewing committee of the Hospital Auxiliary will meet in Schoolcraft Memorial Hospital Thursday from 1:30 to 3:30 p.m.

* * *

Fire Call — Firemen were called at 6:15 p.m., Sunday to the Charles Slining Sr., home, 212 Arbutus Ave., to control a chimney fire. There was no damage.

* * *

Choir Practice—The mixed choir of the Presbyterian Church meets at 7:15 p.m. Wednesday and the high school girls' choir at 8 p.m. Wednesday in the church.

* * *

Pythian Sisters — The Pythian Sisters will hold a regular business meeting Thursday, Nov. 19, at 8 p.m., at the home of Miss Lydia Strom, S. Cedar St. Members are asked to note the change in date.

* * *

Mission Circle — The Mission Circle of the Bethel Baptist Church will meet at the home of Mrs. Anna Sommervold, S. Mackinac Ave., Thursday at 2:15 p.m.

* * *

Baptist Aid—The Ladies Aid of the First Baptist Church meets at 2 p.m. Wednesday in the church. Members are reminded to bring their gifts for missions. Pot luck lunch will be served.

* * *

Speeders — Clande Conklin of Royal Oak was assessed fine and costs of $10 and Margaret V. Rose of Detroit was assessed fine and costs of $15, for speeding, in Manistique justice court Monday. The Detroit woman was traveling 60 mph in a 30-mile zone, police report.

* * *

Resume Services — The weekly religious services will be resumed at Cloverland Lodge starting Wednesday, Nov. 18, at 7:30 p.m. The Rev. and Mrs. Niles Byers have returned from Petoskey to their home in Upper Hiawatha and will conduct the services. The public is invited.

Fine Two Here On Charges Of Drunk Driving

Chester S. Marks of Newberry and Leo B. Couture of Rte. 2, Manistique were assessed fines of $50 and court costs of $5 in justice court Monday after they pleaded guilty to charges of driving under influence of alcohol.

Both are making arrangements to pay. Alternative in the sentences imposed by Justice V. P. Deemer was 30 days in jail.

Couture was arrested by Manistique city police after a car he was driving rammed into the rear end of a car operated by James Jacobs of N. Sixth St., at 12:55 a. m. Sunday. Jacobs was towing Couture, after the latter's car went into a ditch on West Deer St., police report.

Marks was arrested by state police of the Manistique post Saturday night after an accident near Germfask.

More people get more news from newspapers than from all other sources combined.

'Guest Day' Is Planned Here By Presbyterian Guild

The Christian Education Committee will present the program when the Presbyterian Guild holds a "guest day" meeting at the home of Mrs. D. M. Creeger at 8 p. m., Wednesday.

Mothers of children in the Sunday School have been invited to the Guild meeting and the program will highlight church school work and materials.

Members have been asked to bring their gifts for World Community Day. Those gifts will be distributed to refuges in foreign countries through the United Church Women.

Mrs. Grace Jewett will be assisting hostess for the meeting.

A well fed riding camel can cover 60 to 70 miles in a day.

OAK Theatre
Manistique, Mich.
Evenings 7 and 9 p. m.
Tonight thru Thursday
"Cruisin' Down The River"
Technicolor
Dick Haymes - Audrey Totter
"Terror On A Train"
Glenn Ford - Ann Vernon

NOTICE
Will the party kindly return the topcoat that was taken by mistake from the Messier-Broullire Funeral Home during the recent Faketty funeral.
Call 24-J or 1008-W

NOTICE TO BIDDERS

Sealed bids will be received up until November 27, 1953 for furnishing NO. 5 FUEL OIL (Light) for the SCHOOLCRAFT MEMORIAL HOSPITAL from December 1, 1953 to December 1, 1954. The fuel oil is to be delivered in the tank at the Schoolcraft Memorial Hospital in tank transport loads of approximately 4800 gallons.

The Board of Trustees reserves the right to reject any and all bids and to accept the bid that in the opinion of the Board of Trustees is in the best interest of the Schoolcraft Memorial Hospital.

BOARD OF TRUSTEES
SCHOOLCRAFT MEMORIAL HOSPITAL
J. Mauritz Carlson, Secretary

Bake Sale
Thursday, Nov. 19, beginning at 11 a. m.
The Country Store in Thompson
Sponsored by Thompson Community Club

Hunters' Bake Sale
DMC Store Friday, Nov. 20
1 to 5 p. m.
Sponsored by Presbyterian Guild

Annual Pray Service of Presbyterian Women's Association has been postponed to Sat., Nov. 28

Annual Christmas Bazaar and Tea of the Presbyterian Women's Association will be held Saturday, Dec. 5. Members are requested to make donations as soon as possible.

Presbyterian Women's Society meets in the church Wednesday at 3 p. m. The work session begins at 2 p. m.

Announcements through the courtesy of
Edison Sault Electric Company
Phone 1070 Manistique

Screen Actress

ACROSS

1 Screen actress, —— Francis
4 She likes to ——
7 —— is in motion pictures
10 Close
12 American writer
13 Bellow
14 Group of three
15 Priority (prefix)
16 Makes mistakes
17 Metallic alloy
19 Spotted
21 Age
22 Mineral spring
23 Concise
27 Nasal sound
31 Individual
32 Soak up
34 Ground (comb. form)
35 Carmine
36 Compass point
37 Dine
38 Pitchers
41 Venerates
44 East (Fr.)
46 Make lace
47 Conductor
50 Makes into law
54 Official acts
55 Rowing tool
57 Minute skin opening
58 Front part of the leg
59 Poem
60 Paradise
61 Spinning toy
62 Seed container
63 Harden

DOWN

1 Social insects
2 Fiddling Roman
3 Metal fastener
4 Set value on
5 Heart
6 Years between 12 and 20
7 Rail bird
8 Male deer
9 Gaelic
11 Cowboy's show
13 Tan anew
18 Sea eagle
20 Italian goddess of harvest
23 Learning
24 Afresh
25 Surrender
26 Ice cream container
28 Type of molding
29 Paper measure
30 Children
33 Irritated
39 Fortification
40 Mariner's direction
42 Light brown
43 Russian storehouse
45 Company
47 Final
48 Reverberate
49 A-tiptoe
51 Fishes
52 Large plant
53 Dispatched
56 Bustle

Answer to Previous Puzzle

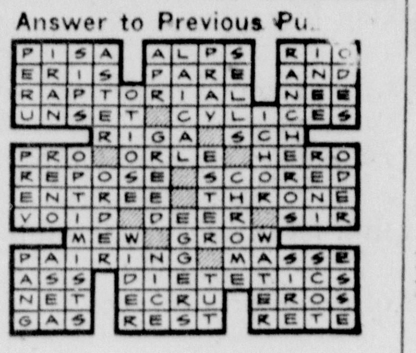

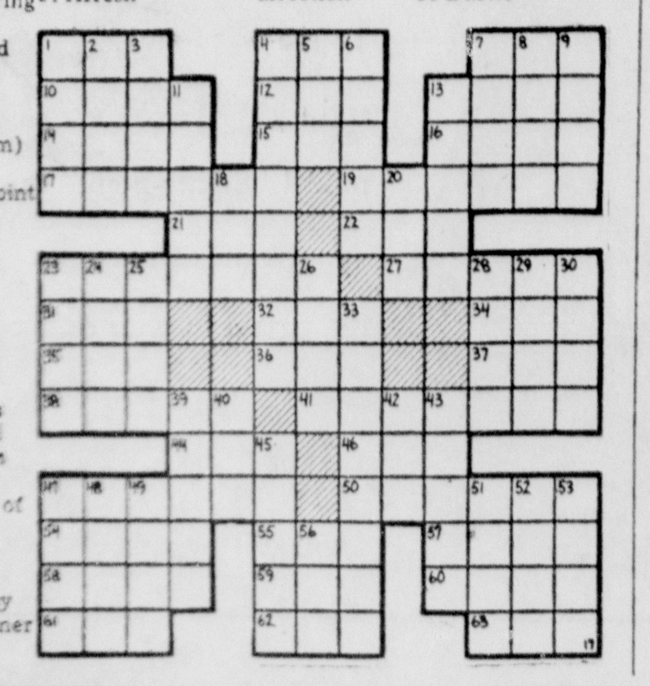

Our Boarding House with Major Hoople

The Story Of Martha Wayne By Wilson Scruggs

Chris Welkin, Planeteer By Russ Winterbotham

Blondie by Chic Young

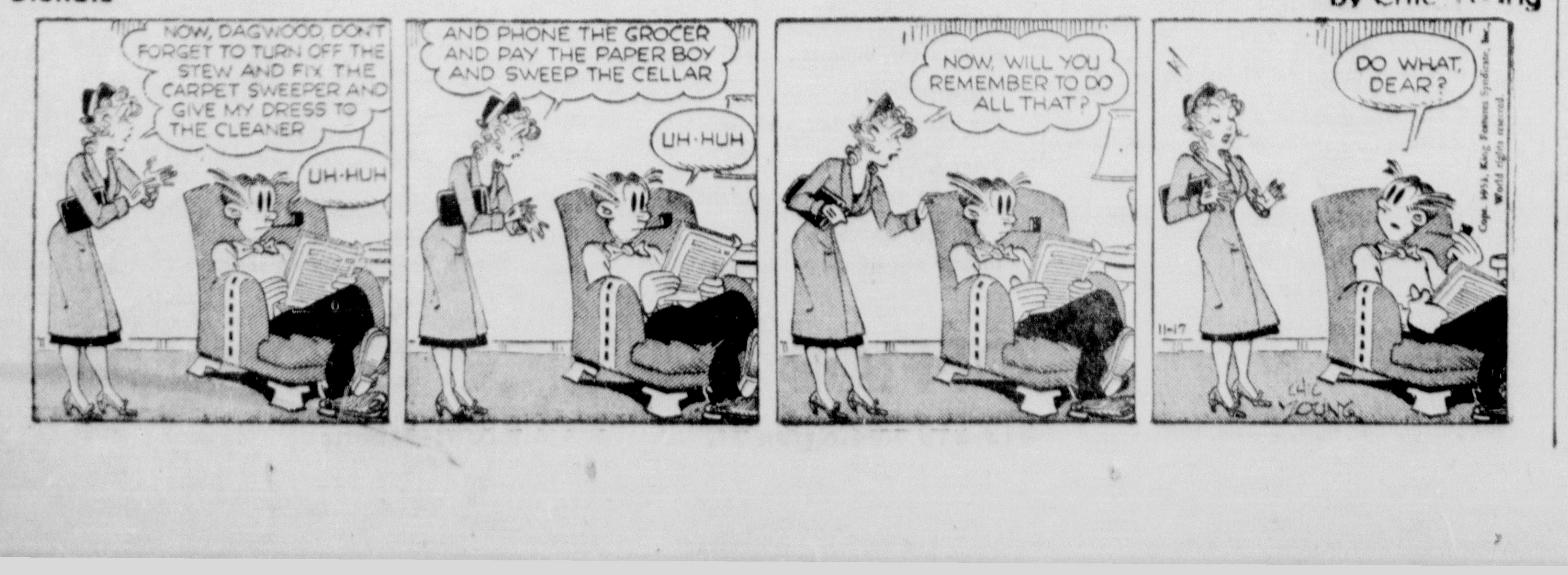

Boots and Her Buddies By Edgar Martin

ESCANABA DAILY PRESS WANT ADS BRING QUICKEST RESULTS

For best results, place ad for six times. Cancel when you get results. You will be charged only for number of times run.

Rates for the minimum 12-word ad are:

6 times ...... 42c a day
3 times ...... 48c a day
1 time ...... 60c a day

For six days, the charge is 3½c a word; three days 4c a word and one day 5c a word.

Ad must be placed before 5:30 p. m. the day before publication.

For Sale

QUIET! Quiet! Quiet! Come in and see the new 1954 Johnson Seahorse motors. The new quiet 5½ horse and the new 10 horsepower Johnson. SORENSON'S SERVICE STATION, 1629 Ludington St. C-311-tf

WOOD, ALL DRY, any kind, cut 14 inch, Dump Truck, kindling, $6, hardwood clip, $9.00. Call 2666-J2. In business year 'round. C-239-tf

IT'S A SAFE bet, tried it yet? Glaxo is a tough and wear resistant coating for linoleum. The Fair Store Basement. C-321-1t

FUEL OIL—for furnaces and heaters, treated for rust and filtered! For prompt, courteous service, call HANSEN & JENSEN OIL CO., Escanaba phone 460, Gladstone phone 5001. C-282-tf

USED ELECTRIC range; used gas stoves; breakfast sets; oil space heaters. PELTINS, 1307 Ludington St Phone 1033. C-286-tf

BEER SELLERS—8 ft. and 10 ft. wall case; 8 ft. meat case, like new; 10 ft. D D meat case with freezer below. Terms. Phone 2867. C-287-tf

Attention Truckers!
Tires Available
in all sizes at special introductory prices
Up to 6 Months to Pay
GROOS AUTO SUPPLY
112 Stephenson Ave.
C-296-tf

VACUUM CLEANERS—used, upright. $6.00 each. 920 Lud. St. Phone 3261. C-318-3t

SPECIAL 100% all wool full size blankets, only $5.95. PELTIN'S. C-300-tf

FOR CHRISTMAS—"America's most wanted outboard"—MERCURY! Low down payment —Easy terms! Boats, Trailers, Fishing Tackle, Marine Equipment. SPORTS-MARINE EQUIPMENT COMPANY, 1317 Ludington. Phone 13-W. C-306-tf

USED DAVENPORT, $100.00; repossessed living room set and oil heater. Pay the balance. BONEFELD'S, 915 Ludington St. C-316-tf

PAINT SALE, all types of paints, $2.00 a gallon and up. Fall clearance. U. P. PAINT PRODUCTS, 920 Lud. St., Phone 3261. C-318-3t

GLOW BOY Coal and wood heater in good condition. 606 Stephenson Ave. A4067-316-6t

ARE YOU up a Christmas tree? . . . climb off with a crystal clear mirror for her from NESS GLASS CO., 1628 Ludington St. C-317-6t

COAL AND wood medium size heatrola. Also lot for sale. Phone 1585-R. A4097-318-3t

ROLLS DEVELOPED, 8 Jumbo prints, 40c, 12 Jumbo prints 55c, all in Albums. Jumbo reprints 4c. Star Photos, Box 587F, Superior, Wisconsin. A3862-Mon., Tues., Wed.-tf

PAINTS—Inside or outside, Berry Brothers quality, wholesale and retail. Famous since 1858. Ask Bob—avoid painting mistakes. U. P. PAINT PRODUCTS, 920 Ludington St. Phone 3261. C-Mon.-Tues.-Wed.-tf

CROWN GAS RANGE late deluxe model like new, very reasonable. 516 South 13th St., 2658R. 348-320-2t

DRY HARDWOOD Slabs, $12.00 per load, mixed, $10.00; Softwood, $8.00. Phone 3176. A4009-320-6t

GOOD RUSSET Potatoes. Last call Winter supply. $1.00 bushel, delivered. Call Gladstone 9-3494. G-3461-320-3t

NEW LIONEL electric train. Phone 3207 after 7 P. M. A4122-320-3t

ELECTRIC RANGE, clean like new. 3/4 roll-a-way bed. Phone 1425-R. A4121-320-6t

HOUSEHOLD FURNITURE and dishes, starting Tuesday. 718 Minnesota or inquire 721 Minnesota, Gladstone. G3462-320-3t

STEEL TWIN beds, spring and mattresses, like new. Phone 3392 after 6 p. m. A4129-320-3t

WE BUY, sell and trade, what have you? THE TRADING PLACE, 713 Ludington. Phone 170. C-290-tf

STOVEWOOD, dry body hardwood Phone 1663-R. A3595-304-tf

30-30 STEVENS rifle, bolt action, like new. Phone 1933-J1 or Gladstone 9-4972. A4117-318-3t

CHOICE OF CHOOSEY housekeepers is marvelous Fina Foam to clean carpets and upholstery. The Fair Store Basement. C-321-1t

ATTENTION FARMERS—SOY BEAN 100 LBS. $4.00; CO-OP 20% EGG MASH, PRINT BAGS, $4.60; CO-OP 20% EGG MASH, 80 LB. PAPER BAG, $3.55. MICHIGAN POTATO GROWERS, ESCANABA, MICH. G-321-2t

USED Washing Machine, platform rocker, both in good condition. Phone 8-J2. A4147-321-1t

SMALL TABLE, oil burner, baby mattress, dresser, $30.00 takes everything. Phone 1278-W3. A4135-321-3t

POTATOES AND RUTABAGAS. Albert Blake, Hyde, Michigan. A4137-321-3t

REFRIGERATOR, DAVENPORT set, 2 oil burners, garbage burner, gas range, miscellaneous articles. 1313 1st Ave. N. A4138-321-3t

BRAND NEW bike, 6 months old Inquire 213 N. 9th St. A4140-321-3t

ELECTRIC STOVE, excellent condition. $60.00. 2428 Ludington St., Escanaba, Michigan. A4142-321-3t

GEESE; 1936 Plymouth. E. Hill, Rt. 1, Old State Road. A4133-321-6t

NUNN-BUSCH shoes, size 11-B. Never worn. Half price. 1216 Minnesota, Gladstone. G-3463-321-1t

Livestock

MILK COW to freshen in spring. Heifer 2 years old to freshen in spring. Bull 1½ years old. 2 ton of baled hay. Phone Flat Rock 1321-J2. Adelore Plouff. A4125-320-3t

For Rent

4-ROOM FURNISHED apartment. 517 N. 20th St. A3750-300-tf

3 NICE ROOMS and bath. Heat furnished. Inquire 1115 Ludington St. A3979-310-tf

2-BEDROOM MODERN home on the Old State Road. Call 2269-J. A4045-315-6t

3-ROOM FURNISHED apartment, private bath, adults only. 213 S. 9th St. A3776-316-6t

FURNISHED OR unfurnished heated 3-room apartment. Private bath and entrance. Phone 2907-R. A4077-316-tf

SMALL FURNISHED apartment, utilities, heated. Business man, woman, or couple. Reasonable. Phone 188-R. A4088-317-6t

SLEEPING ROOM at 321 S. 12th St. Phone 594-J. A4099-318-3t

LARGE SLEEPING room with twin beds, single or double. 519 S. 8th St. Phone 3691. A4105-318-3t

FURNISHED HOUSE at South Gladstone. Phone 7301, Gladstone. stone. G3456-318-3t

4-ROOM MODERN upstairs unfurnished apartment. Completely redecorated. Heated. 1201 Wisconsin, Gladstone. G3458-318-6t

FOUR ROOMS and bath, modern, heated, furnished apartment. 408 S. 6th St. Inquire at 414 S. 6th St. A4110-318-3t

TWO BEDROOM apartment, heated; also 10-room house (6 bedrooms). Inquire at Rehnquist's, 1509 Ludington St. A4116-318-3t

FOUR ROOM upper unfurnished apartment. Inquire 200 N. 14th St. Phone 2598. A4120-320-6t

NICE SMALL home near Harnischfeger. $35.00 per month. 1416 N. 23rd St. A4124-320-3t

2 UPPER ROOMS and bath, furnished. 307 S. 11th St. Phone 2561-R. A4123-320-3t

3 ROOM APARTMENT with bath, partly furnished at 1304 N. 19th St. Phone 2274-W. A4139-321-3t

VERY DESIRABLE, furnished apartment: 3 rooms and bath, private entrance. 120 S. 11th St. Phone 1266. A4136-321-3t

5 ROOM HOUSE with bath and garage. $25.00. Phone 391-R. A4148-321-6t

5 ROOM APARTMENT, 3 bedrooms, completely modern. Inquire 1905 1st Ave. N. after 3 p. m. A4143-321-3t

6 ROOM COTTAGE 1111 3rd Ave. N. Inquire 331 N. 11th St. Upstairs. A4146-321-6t

2 AND 4 FURNISHED rooms for light housekeeping. Inquire 212 N. 11th St. A4150-321-3t

4 ROOMS AND BATH downstairs apartment, private entrance. Children welcome, quiet neighborhood. Phone 2762-J. A4091-321-5t

5-ROOM UPPER apartment, stoker heated, automatic hot water. Phone 1422. A4037-321-6t

Business Opportunities

Loans For
Fall Expenses!

Monthly Payment Plan

Cash Loan You Get	6 Pmts.	12 Pmts.	15 Pmts.	18 Pmts.	20 Pmts.
$ 50	$ 9.24	$ 5.03	$	$	$
75	13.83	7.52	6.27		
100	18.39	9.98	8.31	7.20	6.65
125	22.95	12.43	10.34	8.96	8.27
150	27.50	14.88	12.37	10.71	9.88
200	36.59	19.77	16.43	14.21	13.11
250	45.69	24.66	20.48	17.71	16.33
300	54.78	29.55	24.53	21.20	19.55
350	63.71	34.31	28.46	24.58	22.64
400	72.53	38.96	32.28	27.84	25.62
450	81.32	43.55	36.02	31.02	28.53
500	90.02	48.09	39.72	34.16	31.39

Loans made on cars, furniture or other security. Above payment schedule includes charges of 3% per month on principal balance, not in excess of $50, 2½% per month on balance remaining to $300, and ¾ of 1% per month on any balance from $300 to $500. No extra charges such as fines, penalties or insurance.

Write, Call or Visit Us Now
for a Prompt, Friendly Loan
Walter C. Wylie & Co.
OPEN ALL DAY SATURDAY
1016 Ludington St. Phone 3184
C-Tues.-Thurs.-Sat.-tf

Wanted to Buy

HIGHEST PRICES PAID FOR SCRAP IRON, METALS AND BATTERIES. WE BUY JUNK CARS, TOP PRICE. ALPEROVITZ IRON & STEEL, 207 LUDINGTON STREET C-233-tf

WANTED TO BUY. Jack pine stumpage. Write Box A4131 Care of Daily Press. A4131-320-12t

WANTED TO RENT OR BUY a wheelchair that can be propelled by the occupant. Call 1282. 4145-321-3t

Specials at Stores

DAMAGED — UNCLAIMED FREIGHT

Slightly scratched refrigerators, freezers, electric and gas ranges, wash machines, gas and electric clothes dryers.

Also chrome dinette sets, mattresses, gas and electric water heaters, lamps, toasters, vacuum cleaners.

All Items Guaranteed!

Railroad Salvage STORE
325 Stephenson Ave.
Open 9:30 A. M. to 8:30 P. M. Daily
C-314-tf

TV?
RCA Victor!
Advanced Electric Co.
1211 Ludington St Phone 3198
C-T-Th-S

SPECIAL!
Round Bobbin Electric Console Sewing Machine
with reverse lever, walking foot, dial tension, built-in light, and all the latest features.
Only $125.00
Singer Sewing Center
1110 Ludington St Phone 2296

JUNGERS
The Oil Burning Heater That OUTSHINES Them All! and we can prove it at
MAYTAG SALES
1019 Ludington St Phone 22
C-321-2t

REDUCED PRICES ON LIKE NEW RECONDITIONED APPLIANCES!

- Monarch Electric Range, complete with fast burners, timer, light, all white. Reduced to only $79.95
- Westinghouse Electric Range with deep well, fast burners. Reduced $89.95
- Thor Automagic Washer in very good condition. Reduced to $40.00
- New, fully automatic Magic Chef Gas Heater. Regular $159.95, reduced to only $129.95

ADVANCED ELECTRIC CO.
1211 Ludington St. Phone 3198
C-321-323

Legals

NOTICE TO BIDDERS

Sealed bids will be received by the City of Escanaba, at the office of the City Clerk, Escanaba, Michigan, on or before 8:00 P. M., (E.S.T.) November 19, 1953, for the purchase of No. 1 Fir Timber. The bids will be publicly opened and read aloud at the regular Council meeting to be held on said date.

Bidders Proposals and Specifications can be obtained from the office of the City Clerk.

A certified check equal to 10% of the bid total must accompany the bid. The deposits of the unsuccessful bidders will be returned. The deposit of the successful bidder will be retained until the terms of the bidder's proposal and specifications have been satisfactorily complied with, after which it will be returned.

Envelope containing bid to be plainly marked "Timber Bid, to be opened November 19, 1953".

The City of Escanaba reserves the right to reject any or all bids, or any part of any bid, and to waive any irregularities in the bidding.

GEORGE M. HARVEY,
City Clerk.
11659-Nov. 14, 16, 17

Found

FOX HOUND type, female dog, black, tan and white. Owner may claim by paying for this ad. Phone 119-J1. A4102-318-3t

Automobiles

1939 MERCURY, Radio, heater and seat covers. $70.00. Phone 163-J1. A4104-318-3t

50 CHEVS & FORDS
$895
At
Northern Motor Co.
Open Till 9 P. M.

1952 CHEVROLET Powerglide 4-Door Sedan. Clarence Tardiff, 602 N. 7th St. Phone 5211, Gladstone. G3448-321-3t

A DOLLAR'S VALUE
For A Dollar Spent

Our Cars Are The Kind You Buy On The Lowest Finance Terms Available & The Kind That Will Give Trouble-Free Service You Have Every Right To Expect.

We Maintain A Complete Reconditioning Dept.

Our Cars Are In Tip-Top Condition Before They Are Offered For Sale.

Many Models To Choose From!

LUDINGTON MOTORS
"We Service What We Sell!"
Ludington at Stephenson Phone 510
"Always Open"

LATE 1952 FORD Export Model Mainliner. 13,000 miles, radio, heater, turn signals, extra heavy springs, special inside trim, $1550. Inquire after 4:30 at 1015 Minnesota, Gladstone. G3465-321-3t

48 CHEVS
$595
At
Northern Motor Co.
Open Till 9 P. M.

1949 PONTIAC 2-Door, 25,000 actual miles, one-owner, excellent condition. Call 1627-W or 405 S. 19th St. A4115-318-6t

52 MERCURY
$1795
Hardtop - Mercomatic
Radio - Heater
At
Northern Motor Co.
Open Till 9 P. M.

$500 $AVING$
ON BRAND NEW
1953 MERCURYS
Only 8 In Stock
STOP TODAY AT
Northern Motor Co.
Open Till 9 P. M.

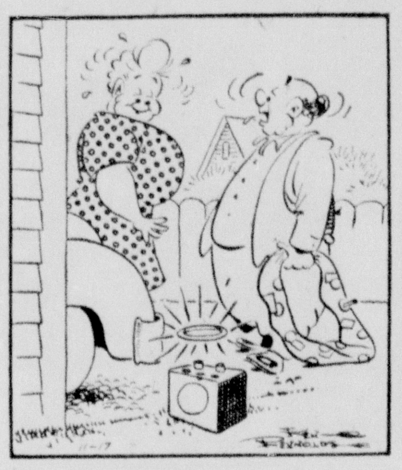

" . . . might as well look for a new battery in the Escanaba Daily Press Want Ads — ours is dead!"

Automobiles

1949 4 DOOR DELUXE MERCURY
Fully Equipped.
$75.00 Down, $50.00 Per Month. Interest included to right party. Can be seen at Groos Auto Supply.
C-318-3t

FOR SALE—Used auto and truck parts U. P. Auto Parts, West of Escanaba on US-41. Phone Bark River 3310. C-286-1 mo.

Cleaner Cars
At
CASWELLS!
Glenn Caswell Sales
627 STEPHENSON AVE.
PHONE 1412

Lost

LADIES BROWN horn-rimmed glasses, trimmed with gold. Write Box A4119, care of Daily Press. A4119-320-3t

New Car Too Slow In Race With Stork

TILGHMAN BEACH, S. C. (AP)—The Tilghman Beach Baptist Tabernacle congregation gave their pastor a new car at what they figured was a most appropriate time. His wife was expecting to go to the hospital any day.

But the day after the new car arrived, the Rev. Jim Griffith still had to borrow one from a church member for the hurry-up trip.

The gift car's motor was so stiff it wouldn't go more than 30 miles an hour. And this, the pastor observed, is "considerably slower than the stork flies."

Accident Report Was Reversible

FULTON, Mo. (AP)—Anthony Viso, 50, of Chicago drove along U. S. highway 54 in his 1953 coach (Mercury) the other day enroute to California.

Donald Mackay, 55 of Chicago, hummed along on U. S. 54, homeward bound from California in his 1953 coach (Mercury).

Blam!

The colliding cars were damaged to the tune of $800. Mackay and Viso were uninjured but a bit astonished when they got together.

HIGH SCHOOL MARRIAGES

DALLAS (AP)—Of approximately 20 thousand students in Dallas junior and senior high schools 72 are married, Dr. W. T. White, superintendent, said records showed.

The teen-agers include 56 girls and 16 boys.

Help Wanted

Female

SHORT HOURS, 5:00 to 9 p. m. Housewives with cars who need $60 or more in a week write Mrs. Eleanore Gulbransen, Champion, Michigan. A4069-316-6t

WOMAN to teach man to jitterbug, polka, etc., one night a week. Strictly respectable. Write Box BMS, Care of Daily Press. C-320-3t

WANTED: MIDDLE aged lady for housework. Write Box A4130 Care of Daily Press. A4130-320-12t

COMPETENT GIRL for office work. Steady employment. Must have typing, some bookkeeping knowledge. Apply The Fair Store Office. C-321-3t

Male

MAN TO Deliver Catalogues and Orders. $70.00 week plus expenses to start. Write Fuller Brush Company—813 Wells St., Marinette, Wisconsin. C-318-tf

WANTED—By National concern, 6 married men. Must be neat, ambitious, and between the ages of 30 and 45. For personal interview, bring this add to Michigan State Employment Service, Escanaba, Friday afternoon, Nov. 20. C-318-6t

WANTED — EXPERIENCED LUMBER salesman to call on retail yards and industries in Wisconsin, Northern Michigan and Illinois. Excellent opportunity for capable man with an established producer with 15 years or more production. Write Box A4086, care of Daily Press, giving age, experience and salary expected. A4086-317-5t

MASTER PLUMBER
Ann Arbor, Mich., builder wishes to engage a master plumber with Michigan license on a salary and bonus basis. Plan is to open a plumbing division to do part of builder's work and other available plumbing work in Ann Arbor area. If interested, please reply to Box A4108, care of Daily Press, giving experience and personal information. A4106-318-6t

Work Wanted

WILL DO TYPING and stenographic work at home. Write Box A4062, care of Daily Press. A4062-315-6t

BULLDOZING, CRANEWORK, road building, land clearing, house moving, basements, sand fill. 317 S. 17th St. upstairs Phone 3717. A2568-230-tf

FLOOR SCRUBBING by machine, also janitor work. Write Box A4144 care of Daily Press. A4144-321-6t

Personal

REQUEST: WELFARE CENTER needs baby buggy, crib, old fashioned cupboard. Phone 230-W. A4141-321-3t

WHEN OTHER methods fail "Easy" does it. Easy Method Drivers Training. Phone 590-W. C-311-tf

Real Estate

GRADE A approved farm, 200 acres, 100 cleared. Good timber, exceptional buildings, easy terms. Phone Rock 2175. A4109-318-3t

3-ROOM HOUSE on ⅞ of an acre, at Ford River. Write Roscoe Pratt, Stonington, Michigan. A4087-317-6t

FOR SALE—Two Forties—well wooded, good deer country. Phone 9-2124, Gladstone. G3464-321-3t

SOUTH SIDE home, 3 bedrooms, 2 car garage. Andrew Johnson 1727-W. A4118-321-6t

CARD OF THANKS

We wish to express our heartfelt thanks to the many friends and neighbors who by their acts of kindness in the last illness and death of our husband and father and grandfather, Frederick Glasure, helped to lighten our burden of sorrow. Especially do we thank the Rev. Gustav Lund for his comforting words, the pallbearers, the soloist Mrs. Arthur Olson, those who loaned cars, and the many friends who sent floral offerings. We thank you all.

Signed: Mrs. Fred Glasure and family
A4134-321-1t

Farm Supplies

MODEL 33-20—LB—$225.00 F.O.B., Model 47—$265 F.O.B., Model 4-30—$325.00 F.O.B. McCulloch Chain Saws. Peninsula Chain Saw Co., North 15th St (Skelton Rd.) Gladstone. Phone 9-5441. A3922-309-10t

Manistique Classified

For Sale

NOW—Fill your tank with Shell's new TCP—the greatest gasoline development in 31 years. Manistique Oil Company phone 1037

Automobiles

1950 OLDSMOBILE, black. Call at 708 Park Ave., or Phone 209W. M157-321-1t

all american Winners
America's most popular makes
FORDS - CHEVROLETS - PLYMOUTHS

See This Wide Selection Of America's Most Wanted Cars!

#537A 1950 Chev. Dlx. 4 Dr. $1050
#549A 1950 Chev. Sp. C. Cpe. $995
#527A 1951 Ford "6" 4 Dr. $975
#526A 1949 Ford V-8 C. Cpe $795
#532B 1949 Plymouth S. Dlx. 4 Dr. $835
#534B 1949 Plymouth Sta. Wagon $695

Brackett Chevrolet Co.
6th And Ludington, Escanaba
Open Evenings
C-321-1t

They'll Do It Every Time — Registered U. S. Patent Office — By Jimmy Hatlo

Mark Trail — By Ed Dodd

Captain Easy — By Leslie Turner

Li'l Abner — By Al Capp

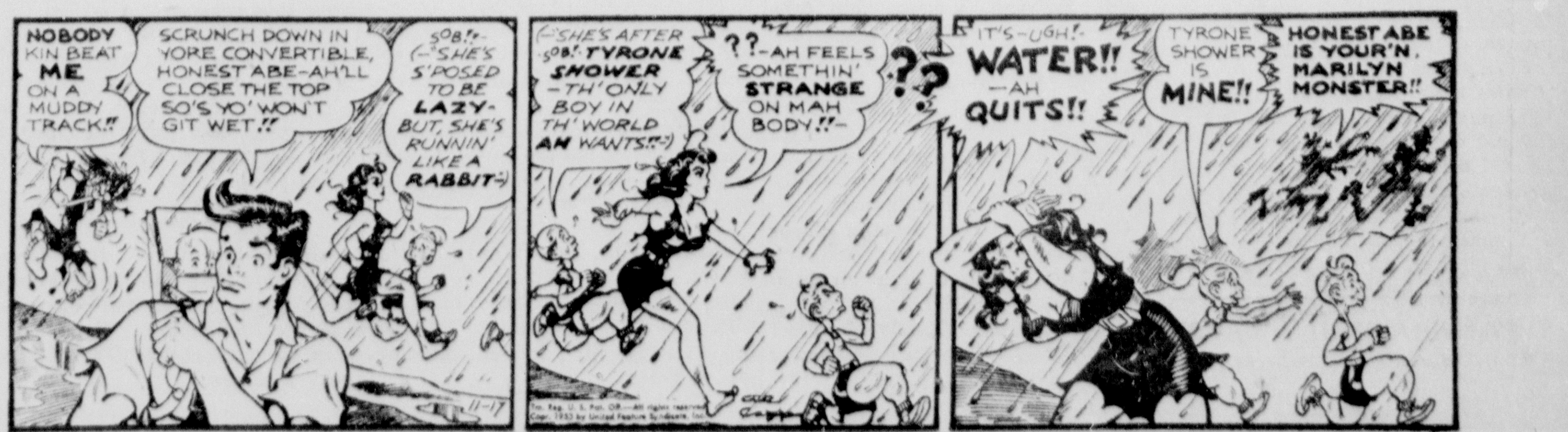

In This Corner

With Ray Crandall

Sports writers of the Upper Peninsula who met at Marquette Saturday to name the annual All-U.P. team had little trouble selecting their back of the year . . . Pat Cvengros of Ironwood won the distinction hands down , , , The Red Devil fullback received a vote total of 410 points on the advisory ballots mailed out by the Sports Writers Association.

* * * * *

Choice of the lineman of the year was more difficult with the writers finally selecting Stambaugh's Tom Shepich, tackle, from among three candidates . . . Harold Leppi, center, and John Kavinski, guard, both of Ironwood, were the other candidates considered.

* * * * *

Ironwood is the fourth school to receive the handsome Floyd Barber trophy, emblematic of Upper Peninsula football supremacy . . . The trophy was put into circulation in 1949 by members of the 1913 Soo team in honor of their coach . . . Stambaugh earned it the first year . . . Menominee won the award in 1950, Newberry in 1951 and Menominee again in 1952.

* * * * *

When Menominee's coach Ken Radick handed over to Marinette the M-M game trophy, after the Marines beat the Maroons 19-7 in this year's grid finale, he quipped: "We're dusting out our trophy case and wondered if you'd store this for us someplace until next year."

* * * * *

Ishpeming High School has devised a system to elminate the danger of students not knowing the high school eligibility rules . . . Starting in the seventh grade all boys read, and have explained to them, a statement listing the various phases of the eligibility rules . . . The students sign the statement . . . The program is carried out from the seventh grade up.

* * * * *

U. P. sports writers, at their Saturday meeting in Marquette, rejected a request by the U. P. Coaches Association to participate in the annual Sports Writers Association's selection of the "coach of the year" in basketball . . . The writers felt it was their own responsibility to make their selection, although they stated no objection to the Coaches Association naming its choice for honors each year.

* * * * *

Members of the Gladstone Rotary Club are coming to regard Harry Monson, Iron River coach, as their personal friend . . . When they honor him at the Gladstone football recognition banquet this year it will be the third time the Iron River coach has received the Upper Peninsula "coach of the year" title in football . . . He was named the top coach in 1950 and 1952, both years with undefeated teams.

* * * * *

Not pictured in the photo of Escanaba High School basketball squad which was published in yesterday's Press was Bill McGovern . . . Absent when the picture was taken, McGovern is one of six lettermen back from last year's Eskymo squad . . . That includes Bill LeMire, who is still ineligible because of the MHSAA ruling.

* * * * *

Jim Hirn, who ought to know, tells us that the Bethel College which Marquette Northern recently defeated on the gridiron, is not a junior college as we stated recently . . . He said there were several seniors and juniors listed on the roster.

PLAY ESKYMOS SATURDAY—The St. Joe Trojans will travel across town Saturday night to meet the Escanaba Eskymos in the 1953-54 basketball opener for both teams. In the St. Joe squad picture above are, first row, left to right: Gary Paler, Jim Weber, Bill Maycunich and Bill Lancour. Second row: Coach Tom St. Germain, Jim Zimmerman, John Berrigan, Jerry McDonough and Jim Greenwood. Top row: Bob Rademacher, Mike Venne, Dick Bryson and Dick Cass. (Daily Press Photo)

Eskymo Cage Squad Loses Four Players For Opener

Scholastic ineligibility and illness has cut four members of the Escanaba High School basketball team off the squad as the 1953-54 season opener against St. Joe nears.

NO RESERVED SEATS

Athletic director Allan Mathison announced today there would be no reserved seats for the Escanaba-St. Joe basketball game Saturday night. General admission tickets will be sold at the east door of the Junior High gym starting at 6:15 p. m.

Coach Burt Gustafson listed Roger Degeneff, Mike Heminger and Jerry Guindon as the players who are ineligible scholastically. Bill McGovern, senior letterman, has missed practice sessions for a week because of illness and will not play.

Loss of the these ineligible students for this week will cut heavily into Escanaba's reserve strength. Degeneff is the second string center while Heminger and Guindon are reserve guards. McGovern is a forward and was figured for a starting berth Saturday night.

The Eskymo starting lineup will have either Jim Bolm or Arni Dunathan in the center slot, Tom Gregoire, John Dulek or Pat McDonough at guards, Jim Beck, Jim Finn or Bill Savard at the forwards. In reserve will be Ted and Greg Anspaugh and Jim Mongrain.

The Escanaba-St. Joe game, opener for both teams, will be played at the Escanaba Junior High gymnasium Saturday night starting at 8:30. A preliminary game between Bee teams of the schools will begin at 7.

A capacity crowd will jam the Escanaba gym and fans will see the first use of the new glass backboards installed this fall.

Officials for the game will be Ray Ranguette of Manistique and Norman Slough of Rapid River.

Ironwood Back, Stambaugh Lineman Named U.P.'s Best

An Ironwood back and a Stambaugh lineman were selected as the best football players in the Upper Peninsula by members of the U. P. Sports Writers Association.

The scribes named Pat Cvengros, Ironwood fullback, as the back of the year and Tom Shepich, Stambaugh tackle, as the lineman of the year for the 1953 football season.

Announcement of the remainer of the All-U. P. team, including second team and honorable mention choices, will be made tomorrow.

Most football observers felt that Cvengros was the main cog in Ironwood's awesome grid machine that swept through eight opponents while scoring 256 points against 29 for the opposition.

A 205-pound six-footer, Cvengros was fast enough to make the Ironwood track team as a dashman. He scored 89 points for the No. 1 team in the Peninsula and carried the ball 169 times for 1,150 yards in eight games. He also completed seven of 12 passes good for 200 yards. That's an average of almost seven yards a carry and 142 yards a game rushing.

Escanaba fans caught a brief glimpse of the great fullback in action here in the final game of the season. Against Escanaba he played only slightly more than one quarter but scored three times and carried the ball six times for 108 yards from scrimmage.

Shepich was a bear in the Stambaugh line which was regarded as one of the Upper Peninsula's most outstanding. The big tackle was Coach Willard Anderson's leading defensive man on a team that had the best defensive record in the Peninsula. Stambaugh won six games while losing once to Iron River (7-0) and holding all opponents to three touchdowns.

Both Shepich and Cvengros are seniors. Shepich was named all-conference in the Menominee Range selection at the close of the season.

Hawks To Work On Palestra Ice

Hoping to offset the advantage held by sextets in the league with artificial ice, Escanaba's Hawks have scheduled a second workout at the Marquette Palestra. Following the Marquette Sentinels' practice, the Hawks will work out from 8:30 to 9:30 this Thursday night on Palestra artificial ice.

Because of mild weather and lack of natural ice here, the Hawks got off to a late start last season. With even milder weather thus far this fall, the Hawks are taking no chances of not getting in shape for opening games in the fast Northern Michigan Hockey circuit.

Under Coach Mark Olson, the Hawks worked out last Thursday night at Marquette and arrangements were made by telephone this morning with Leonard G. Mc Kie, Marquette parks and recreation supervisor, to use the Palestra again this Thursday night.

"It takes a lot of skating to get in shape," Coach Olson said this morning. "Houghton, Marquette and the Soo have artificial ice, and if we're going to make a strong showing this season, we can't wait until we have natural ice here. We need these workouts in Marquette.

"In all probability, our schedule will start before the Christmas holidays this season and then we have the all-star game coming up December 3. We need practice and lots of it. Last year, we didn't have natural ice here until after the holidays and it looks as if that might be the case this season."

Thirteen Hawks were on hand for the first workout, and it is likely even more will be there this Thursday. Any player desiring to try out Thursday is asked to get in touch with Coach Mark Olson.

Big Ten Will Select Rose Bowl Team Only On Football Ability

By TOM BRANAGAN

CHICAGO (AP)—Big Ten athletic directors indicate they will judge Michigan State's fitness as a Rose Bowl representative on the basis of football ability alone.

An Associated Press survey of the conference's directors gives this general reaction should they be forced — as seemed likely — to choose between the Spartans and Illinois.

Michigan State is on probation because of outside booster-supported fund—the Spartan Foundation—formerly aided some athletes. This is MSC's first year of full-fledged Big Ten competition.

Vote On Team

However, the athletic directors' consensus was that their votes will be cast strictly for the football team they think can make the finest showing against the Pacific Coast Conference team at at Pasadena New Year's Day.

Michigan State ended its confere ce season with a 14-6 victory over Michigan Saturday — their fifth Big Ten win against one loss, to Purdue. They also have two nonconference triumphs.

The Spartans have clinched at least a tie for the conference championship. They meet Marquette in a non-conference final game Saturday.

Illini Record 6-1-1

Wisconsin and Illinois, by winning their respective games with Minnesota and Northwestern Saturday, can tie with MSC for the Big Ten crown.

However, Wisconsin made the Pasadena trip last New Year's and is ineligible to return. This leaves Illinois as the other possible nominee.

The Illini have won 6 games overall and have been tied by Nebraska and beaten by Wisconsin.

Buckeyes Howl At M Seating

COLUMBUS (AP)—Coming to the Ohio State-Michigan football game here in 1954?

Well, if you are, be ready to see it from the end zone, unless you're among a lucky 3,000 stretched from the 50-yard line to the goal line.

Ohio State is vowing to get even for what it considers discrimination and a brush-off, too, from the Wolverine ticket office.

Under Big Ten rules, the visiting club must be furnished 3,000 seats "within the playing field yard stripes," and that, says Ohio State is exactly what it got—plus 13,000 seats in the end zone of Michigan's 97,000-capacity stadium for its rooters at Saturday's Ann Arbor game.

Ohio State can't see where the game is likely to be a sellout, and besides, it would like to have a few rooters along the sidelines in any event.

George Staten, Ohio State ticket director, said he complained but got nowhere.

"Just wait," he said, "until Michigan comes down here next year. They'll get the same treatment."

Under a caption, "Look What They Did to Us!" the Ohio State Journal Monday printed a diagram of the Ann Arbor stadium with the OSU section outlined in black.

Mr. and Mrs. J. J. Doyle of Staten Island, N. Y., both bowled 300 games on March 31, 1942.

Biggie Munn Again States New Grid Rule Hurt Game

By ROBERT E. VOGES

EAST LANSING (AP)—Some of the stadium fans and television viewers complained that the Michigan-Michigan State football game here Saturday was a dull one.

Although not entering this complaint directly, MSC Coach Biggie Munn had some comments to make on parallel subjects afterwards.

"I wouldn't say the game was dull," Munn said, "although we were a little sharper against Ohio State.

"People are accustomed to the flashy, race horse style of football. You just don't get it under the single platoon system."

Under the new system, Munn declared, fewer boys are getting to play, a lot more of them are getting hurt and the game is losing a lot of its sparkle.

"I still like the football we played under the old system," he said.

"Michigan played a great defensive game," Munn said of the 14-6 MSC victory. "The Michigan line was awfully tough and they were driving us back. We looked pretty good on defense ourselves, though."

With Michigan held to 158 yards on Saturday, the Michigan State defense currently is the best in the Big Ten. The Spartans have allowed opponents only 1,597 yards so far this season.

On the offense the Michigan State attack is way behind the past three seasons—bearing out Munn's contention that the game has lost a lot of its razzle-dazzle.

Michigan State has ground out 2,550 yards in eight games. This compares with 3,337 yards in the 1950 season, 3,627 in 1951 and 3,858 yards last year.

FIGHTS LAST NIGHT

By The Associated Press

Brooklyn—Joey Klein, 147, New York, outpointed Freddie (Babe) Herman, 142, Los Angeles, 10

Boston—Sauveur Chiocca, 140½, France, outpointed Charley Slaughter, 134½, Westfield, N.J., 10

Holyoke, Mass.—Bobby Courchesne, 126, Holyoke, stopped Eddie Bishop, 121, Trenton, N.J., 3.

Kentucky Seeks Rare Win Over Tennessee

LEXINGTON, Ky. (AP)—A strange thing happened in 1935. Kentucky defeated Tennessee on the football field.

The Wildcats will try to do it again Saturday, just like they have been trying every year since.

The Kentucky-Tennessee rivalry is called the cracked-record series from the one-sided way things have been going.

Kentucky, although comparatively successful in football, has beaten Tennessee just once — in 1935 —in their last 27 meetings. Five games have ended in ties.

Tennessee has taken special delight in trimming Kentucky's finer teams. Kentucky's 1951 Cotton Bowl champions were beaten 28-0 by the Vols. The 1950 team which rather easily handled national champion Oklahoma in the Sugar Bowl lost its only game in 11 that season to Tennessee.

In this season's renewal, Kentucky will risk a seven game winning streak.

Tennessee seems to be much stronger than when it lost to Mississippi State and Duke starting the season.

Kentucky appears to be a one or two touchdown favorite. Kentuckians, looking back over the years, are wondering why.

Selfish, Arrogant-Rap At NCAA TV Committee

CHICAGO (AP)—A small college director of athletics says members of the NCAA TV committee are "selfish and arrogant."

Johnny Breen, athletic director of Lake Forest College near Chicago, told the Chicago American quarterback club luncheon Monday:

"I don't think the NCAA is doing a very intelligent job on television. It doesn't give a tinker's damn about the small schools. No one has asked me at the NCAA conventions of my opinions. The TV committee members are selfish and arrogant.

Vote Last

"There are about 700 members in the NCAA. The TV vote is about 110 to 5 for controls. Why? Because the NCAA waits until the last day and the last hour of its meeting before voting on the program. By that time I'm broke and on my way home."

Breen said members of the NCAA TV committee "don't care about the small schools at all." He added

"Television doesn't hurt us. Small schools have their own followings and our alumni, students and friends will show up at our games no matter what is being televised."

"Never Heard Him"

An interested listener was Ed Krause, athletic director of Notre Dame and one of the foremost critics of the NCAA's controlled television program. He reiterated his appeal for a trial run of "open TV."

Tug Wilson, Big Ten commissioner, said he was surprised to hear Breen "talking like that."

"He's always around at the conventions, but I have never heard him say anything," added Wilson.

TURNS PRO

MELBOURNE, Australia (AP) — Herb McKenley, Jamaica runner who took two second places in the 1952 Olympics, has turned professional.

Cage Season Under Way

The Upper Peninsula high school basketball season opens this week with concentrated action in all sections. Ten games are on tap tonight, including a Central League clash between highly regarded Cooks and Nahma.

Following is the schedule:

Tuesday

Cooks at Nahma
Baraga at Painesdale
Dollar Bay at Chassell
Marquette Pierce at Eben
Felch at Amasa
Hurley at Ironwood St. Ambrose
Republic at Vulcan
Bates at Channing
Rockland at Watersmeet
Doelle at National Mine

Thursday

Houghton at Hancock

Friday

Ironwood at Iron River
Soo Loretto at Munising
St. Ignace at Newberry
L'Anse at Baraga
Marquette Baraga at Negaunee St. Paul
Ontonagon at Painesdale
Cooks at Grand Marais
Calumet at Dollar Bay
Vulcan at Felch
Hermansville at Nahma
Ironwood St. Ambrose at Mass
Rapid River at Powers
Amasa at Alpha
Berglund at Rockland
Bates at Iron River B
Doelle at Michigamme
Rock at Trenary
Marenisco at Watersmeet
Paradise at Hulbert
Perkins at Engadine

Saturday

St. Joe at Escanaba
Gwinn at L'Anse

Unbeaten Teams Meet Each Other

(By The Associated Press)

There are 27 unbeaten, untied high school football teams left in the state today—23 of them have completed their schedules.

The other four, oddly, will meet this week. Two of them are certain to tumble, making the number of all-winning teams 25—the same as last year.

Two of these unbeaten teams—River Rouge Lourdes and Detroit Pershing—will clash Friday night in Briggs Stadium in the annual Goodfellow Game—emblematic of the Detroit city championship. Each team has an 8-0 record.

Pershing is the public school champion while Lourdes is the Catholic League ruler, as a result of its 26-12 victory over St. Joseph last Sunday.

The other two unbeatens—St. Francis De Sale and Hamtramck St. Florian—will meet Sunday afternoon. They, too, also have 8-0 records and they'll be playing for the second division championship of the Catholic League.

These records were made available to the Associated Press by Dick Kishpaugh Kalamazoo sports statistician.

Only one team—Hudson—was knocked from the unbeaten, untied ranks last week. Morencie stopped Hudson, 18-13.

Al Spangler, Duke's outstanding center fielder during the past baseball season, led the team in hitting with a .384 mark. He also led in runs, hits, home runs and stolen bases.

Pro Basketball Now Stressing Defensive

NEW YORK (AP) — Professional basketball has gone on the defensive this season.

National Basketball Assn. statistics released today show the nine-club league has averaged 75 points game for each team in the first 35 games this year. A year ago now the league average was 83.5 points.

Blaine Earon of the Detroit Lions led the National Football League in fumble recoveries during the 1952 season. Earon, a defensive end, pounced on five enemy fumbles.

Replay Of Final Seconds Fails To Change Winner

NASHVILLE, Mich. (AP) — Vermontville and Bellevue high schools replayed Monday a Nov. 5 football game from the point of an official error — 22 seconds before the final gun. Bellevue's line didn't give an inch in the two thrusts, and won 12-6, just as it thought it was 12 days ago.

Here's what caused it:

With time running out 12 days ago, pass interference was called against Bellevue on third down in its end zone. Officials gave the ball to Vermontville a yard from the goal line, as the rule prescribes, but ruled it was fourth down, instead of first, coming up. Vermontville didn't get the touchdown then, either.

Vermontville took its protest to the Tri-County League, and won. The game was ordered resumed—with 22 seconds to go.

Bob Steward, Vermontville fullback with a 6.5-yard rushing average, flung himself into the right side of the Bellevue line. He picked himself up right where he hit it.

Dewey Hummel came tearing in with a play from Coach Dave McDowell with 12 seconds left.

Quarterback Pete Benton slashed into the left of the Bellevue line, but it didn't give an inch either. That was all.

Who were the officials Monday? The same fellows who handled the Nov. 5 game.

Bowling Notes

K. C. MINORS WEDNESDAY

	W	L
Sorensens	18	6
Nu-Way	13	11
White Birch	13	11
Hob Nob	11	13
Powers	9	15
Sylvan Point	8	16

High Averages—Irene Lewis 143, Fran Goodreau 139, Vi Heirman 133, Margaret Finnerty 133, Beulah Gross 132.

HTG—Hob Nob 693, HTM—Hob Nob 1959, HIG—Vi Heirman 183, HIM—Vi Heirman 475.

Four players on Florida State University's varsity football team are 17 years old.

Soft . . . Pliable

Bengal Boar

This rich trophy-leather has a *different* grained look and a distinctive cork-like color. Exceptionally comfortable . . . porous and pliant . . . flexing easily with each step.

Wonderful feeling FREEMAN'S

TRY ON A PAIR TODAY!

Plain Toe—Brown $16.50

THE LEADER STORE

"Clothes That Satisfy"

She's famous for comedy

She's famous for drama

She's famous for mildness!

mild, mild... LA PALINA

If your present cigar tastes dated... date La Palina!
It's something milder in smoking pleasure.
It answers today's call for lighter, sweeter smoking...

The cigar that's pierced for easy puffing! — *Ideals and King-Size* / *Panetela* 10¢, *Senator, 2 for 25¢*

Magnolia 15¢, Corona, 3 for 50¢

©1953 Congress Cigar Co., Inc., 647 5th Ave., N. Y. 22, N. Y.

Writers Keep Irish In No. 1 Football Rating

NEW YORK (AP) — Notre Dame and Maryland, only major elevens to escape the season's plague of "upsetitis," stood almost unchallenged today as the No. 1 and No. 2 teams of college football.

Notre Dame, preseason favorite for national honors, held its position at the head of the Associated Press rankings for the eighth straight week but felt new pressure from its constant pursuer, Maryland.

Badgers Climb

Meanwhile, three teams which were victims of surprise reversals —Georgia Tech, West Virginia and Baylor—fell from the top 10 and gave way to newcomers Wisconsin, Southern California and Rice.

Notre Dame's Irish, who conquered North Carolina 34-14 for their seventh straight victory, had only a 60-point edge over undefeated Maryland, which smashed Mississippi 38-0.

That is equivalent to only six first-place votes in the poll, which gives 10 points for a No. 1 vote, nine for No. 2, etc.

Spartans To Third

A total of 151 sports writers and broadcasters participated this week and elevated Michigan State, the 1952 national champion, to third place, supplanting Illinois, downed by Wisconsin 34-7. The Illini slipped to seventh.

Georgia Tech, beaten by Alabama 13-7, fell from 5th to 12th, and West Virginia, its 13-game winning streak snapped by South Carolina, plummeted from 8th to 19th. Baylor, upset by Houston 37-7, dropped completely out of the picture from ninth place.

The top 10 (first-place votes in parentheses):

1.	Notre Dame (93)	1,404
2.	Maryland (42)	1,344
3.	Michigan State E)	1,091
4.	Oklahoma (3)	920
5.	UCLA	806
6.	Texas	348
7.	Illinois	311
7.	Illinois	311
8.	Wisconsin (2)	290
9.	Southern California	201
10.	Rice	185

The second ten: Alabama; Georgia Tech; Kentucky; Auburn; Duke; Stanford; Texas Tech; South Carolina; West Virginia; Iowa.

NEW STAR — Dutch Reibel of Detroit was off and running getting a good jump in the National Hockey League scoring race and taking the play away from the much-ballyhooed Montreal rookie, Jean Marc Beliveau. (NEA Photo)

East Figures Duquesne To Be Top Cage Team

By JOE REICHLER

NEW YORK (AP)—The East already is battening down its basketball hatches for the Iron Dukes of Duquesne as the No. 1 college quintet in the nation, let alone the best team in the East.

Whether the Pittsburgh five is better than defending champion Indiana, returning Kentucky or improving Kansas won't be decided for a couple of months yet. But on paper no one can match the Dukes in height, experience, speed, ball handling, defensive strength and reserves.

Duquesne lost only three men from a roster good enough last season to rank ninth nationally on a 21-8 record. Six of the Dukes' defeats came early in the season while Jim Tucker, an All America candidate, was ineligible.

The 1954 squad again will be built around Tucker, Dick Ricketts and Fletcher Johnson. Tucker is 6 feet 8, Ricketts 6-8 and Johnson 6-5.

Duquesne's only weakness last year—lack of back court strength and outside shooting—has been remedied by a fine array of sophomores. Best of these is Sihugo Green, a 6-3 forward and Mickey Winegrod.

After Duquesne in the East comes La Salle of Philadelphia and Niagara of Buffalo. La Salle has lost two regulars via graduation but still possess Tom Gola, rated by many as the best basketball player in college today. The 6-6 junior scored 517 points last year to earn a place on the Associated Press All America squad.

Costello Is Star

Niagara is an experienced five with an outstanding star in Larry Costello. Its weakness is lack of depth and it needs a good big man to rank with the best in the nation. Fordham, with the same team that went through half of last season unbeaten, should be up there.

St. John's lost its clutch player, Dick Duckett, to the Army last spring. NYU has Boris Nahamkin but no defense.

Seton Hall has lost Walter Dukes and Richie Regan of last year's team that ranked second in the nation to Indiana.

Kelly And Spartans Win Cross Country

NEW YORK (AP)—John Kelley of Boston University holds the IC4A cross-country championship today.

In the five-mile run through the Van Cortlandt Park woods Monday, the 125-pound Kelley was clocked in 24:51.7, the second fastest in the history of the event.

John Joe Barry of Villanova finished second, about 60 yards in back of Kelley.

Michigan State took the team title for the second straight year.

Hornsby Switches To Career In TV

WASHINGTON (AP) — Rogers Hornsby embarked today on a new baseball career; teaching the fundamentals of the game by commercially sponsored television.

"It's something I've always wanted to do," Hornsby said. "I want to help build the youth of America and teach them the fundamentals of the greatest game in the world."

Hornsby, one of baseball's greatest hitters, said he is giving up professional baseball for good, after 40 years as a player or manager.

The first of a series of 15-minute television shows is being filmed this afternoon. Jim Busby, Washington Senators' outfielder, will join Hornsby. Other major leaguers will appear on later shows.

The weekly TV show will have about 100 outlets, Hornsby said.

Bowling Notes

ARCADE LADIES MONDAY

	W	L
Stegaths	18	3
Little Mikes	14	7
Greyhound Lines	13	8
Sherman	12	9
Birds Eye Bar	8	13
A. E. Electric	9	12
Fairmonts	7	14
Photo Art Shop	3	18

High Averages—Finna Morris 152, Lois Cox 151, Rose White 147, Joyce Callari 141, Nancy Dittrick 141.

HTG—Little Mikes 804, HTM—Little Mikes 2225, HIG—Rose White 209, HIM —Finna Morris 531.

Fan Fare By Walt Ditzen

Midwest Grid Notes

CHICAGO (AP)—Midwest football briefs.

Iowa — Preparing for Notre Dame, the Hawkeyes are still keyed up by their 27-0 triumph over Minnesota.

Marquette — Halfbacks Lou Spycalla and Ray Zagar and center Dean Mielke are injured and may not be able to play against Michigan State.

Notre Dame — Fullback Neil Worden and tackle Sam Palumbo are ailing but should be ready for Iowa.

Illinois—Halfback Mickey Bates suffered a shoulder bruise in the loss to Wisconsin but is expected to be ready for Northwestern.

Michigan State — The Spartans are pleased with the work of second string backs Bill Morrall, Bert Zagers and Gerry Planutis against Michigan.

Michigan—The Wolverines have five players on the injury list—ends Gene Knutson, Gerry Williams and John Veselnak and backs Dick Balzhiser and Tony Branoff.

Wisconsin—John Dixon has regained his old starting left guard post because of his fine play against Illinois.

Northwestern — Sophomore John Reardon is being groomed to take over Dick Thomas' quarterback post. Thomas has an injured shoulder.

Minnesota—The Gophers took a physical beating from Iowa but there are no reports of serious injuries as they prepare for Wisconsin.

Indiana—The Hoosiers worked out in secret Monday for the Purdue game.

Pop Warner Likes New Football Rule

PALO ALTO, Calif. (AP) — Glenn (Pop) Warner, who knew football when it was a baby, says it's a man's game again with the platoon system abolished but there's still a lot of room for improvement.

"The National Football Rules Committee did more for football by doing away with the platoon system than anything that's been done in 40 years," the 83-year-old retired coach told northern California coaches and football writers Monday.

Other changes needed, he said, are bringing the running game back to a par with passing by restricting defensive formations; limiting the number of officials to three instead of five; curbing tryout trips, and trimming coaching staffs.

Southern Conference Clears Bowl Path

RICHMOND, Va. (AP)—The Southern Conference voted 9 to 1 Monday to grant its executive committee the power to give a member school permission to compete in a post-season bowl game if an invitation is extended.

The action, for the current football season only, cleared the way for the conference champion, once-beaten West Virginia University, to accept a possible New Year's Day Sugar or Cotton Bowl bid.

The Mountaineers lost Saturday to South Carolina, 20-14.

Yale has not lost an opening football game since losing to Virginia in 1940.

List Changes In Golf Rules

NEW YORK (AP) — The United States Golf Assn. and the British Royal and Ancient Golf Club of St. Andrews, the world's principal ruling bodies of golf, have agreed on minor revisions of golf rules effective Jan. 1, 1954.

Hencefort a ball may not be lifted for identification in a hazard although if a ball is covered by sand, fallen leaves, etc., the player may remove enough to enable him to see the top of the ball. But if he plays the wrong ball from a hazard, there is no penalty.

A clause added to rule 22—dropping and placing the ball—provides that "A ball lifted in a hazard must be dropped and come to rest in that hazard unless otherwise provided for in the rules."

Other amendments provide that strokes played with a wrong ball do not count in the player's score; combining stroke play and match play is prohibited, and practice on a course before starting stroke play is definitely prohibited on the day the play begins.

Basketball

(By The Associated Press)

Monday's Results

No games.

Tuesday's Schedule

Minneapolis vs. Fort Wayne at Buffalo.

Boston vs. Rochester at Buffalo.

Wednesday's Schedule

Milwaukee at Baltimore.

New York vs. Philadelphia at Baltimore.

GLADSTONE

Headlighter Is Fined Hundred

Phillip Deneau of Masonville, was fined $100 and assessed court costs of $4.30 following arraignment yesterday before Justice of Peace A. Theodore Sohlberg on a charge of headlighting deer.

The specific charge was use of an artificial light in an effort to hunt and kill deer.

Deneau was given 30 days in which to raise the money.

Deneau was arrested by conservation officers upon the complaint of Duane Bogart from downstate who told of being taken for a ride by Deneau during which the Masonville man, he said, killed four deer and let them lay.

Three complaints were signed against Deneau by Bogart. The other two were possession and transportation of a loaded shotgun in an auto and possession of a shotgun and slugs in game area during the 5-day period immediately preceding the opening of deer season. Only the headlighting charge was used upon the defendants arraignment.

Briefly Told

Choir Practice—The choir of the Memorial Methodist church will meet at 7 Wednesday evening for rehearsal.

BLF & E Auxiliary—The Auxiliary to the Brotherhood of Locomotive Firemen and Enginemen will meet Wednesday at 2:30 in the Eagles hall.

Choir Practice—The choir of the First Lutheran Church will meet at 7:30 Wednesday evening for practice.

Prayer Meeting—Weekly prayer meeting will be held in the Mission Covenant church on Wednesday evening.

Novena Service—Novena services will be conducted in the All Saints Catholic Church at 7:30 Wednesday night.

Explorer Scouts—A meeting of the Exploren Scouts will be held at 7 Wednesday evening at the office of Dr. B. H. Skellenger.

Mission Circle—Additional program numbers to be given at the Mission Circle meeting of Bethel Church on Wednesday night include congregational singing, a reading by Mrs. Leonard Porath, a solo by Miss Laura Sabourin and a message by Rev. Warren Jolls, Perkins.

Baptist Aid—The Ladies' Aid Society of the First Baptist Church will meet Thursday at 2:30 at the church. Mrs. Axel Edwards will be hostess.

Try a Classified Ad today Call 692

Two Braves Guests At NMCE Banquet

Duane Peterson and Norman Beauchamp, co - captains of this year's Gladstone High school football team, were guests at the recognition banquet given in Marquette last night for Northern Michigan College of Education gridders.

Several members of each grid team in the Upper Peninsula were invited to the dinner.

A sports editor of the Detroit Free Press was principal speaker at the event.

Serving as toastmaster was Wallace C. Cameron, superintendent of schools.

Sewer Survey Started Monday

Work on a local sewer survey was started Monday by the Francis Engineering Co., of Saginaw.

The work will cover North 17th and North 16th St., and part of 2nd Ave. N., and lower Wisconsin and Michigan Aves., and part of Lake Shore Drive at the West end.

In addition to detailed plans, cost estimates also will be furnished by the firm.

It is expected that the field work will take about a week and the notes will be sent to Saginaw for completion of the work and drafting.

Cpl. Art Cornell In Tokyo Hospital

Cpl. Arthur Cornell is hospitalized in Tokyo suffering from rheumatic fever, according to word received here. In order that friends may write his address is Cpl. Grant Arthur, U. S. 55289178, Hospital Mail Section, War I, APO 503 c/o Postmaster San Francisco, Calif.

Railroad Trainmen Will Elect Officers

Election of officers will be conducted by the Brotherhood of Railroad Trainmen at a meeting tonight at 8 in the Eagles hall, it is announced by William Heslip.

Wrote Letter 24-Feet Long

CAMP PENDLETON, Calif. (AP) —While Marine Corps Pfc. William C. Cameron was being transferred here, his girl friend, Marion Vorlicky of St. Paul, Minn., didn't know for six days what his address would do.

She wrote every day anyway and when the letter arrived it was 24 feet long, on paper 8 inches wide.

"I thought it was wallpaper at first," Cameron said.

Yule Bazaar On Wednesday at 2

The annual Christmas Bazaar to be held in the Methodist church Wednesday will begin at 2, not 3, and continue until 5, it was announced yesterday.

Lunch will be served by the Evening Service Guild during the afternoon.

Mrs. Archie Harris is chairman of the event and Mrs. E. H. Mc Donald is co-chairman. On the committee are the Mdmes. H. T. Brewer, Hanford White, Henry Cassidy and John Broechaert. Christmas decorations are being prepared by Mrs. Marvin Larsen and Mrs. Rex Coulter.

Dining room decorations will be handled by Mrs. Charles Smith, Mrs. Herbert Lundmark, Mrs. H. T. Brewer, Mrs. John Murray, and Mrs. John Paine.

All persons having fancy work articles are asked to bring them to the church Tuesday afternoon or evening.

All are invited to the bazaar.

City Briefs

Mr. and Mrs. Karl J. Christensen, Copper Harbor, were weekend guests at the home of Mr. and Mrs. Ralph J. Rains.

Mrs. Jack Snowaert left Monday night for Chicago where she was called by the death of her aunt, Mrs. H. C. Newton. Miss Fay Chase, who is employed in Milwaukee, also left for Chicago to attend the services.

Bruce Lofquist returned to Chicago Sunday evening following a weekend visit with his brother-in-law and sister, Mr. and Mrs. Mason Meyer.

Henry Robinson and son Stafford have left for Newberry where they will hunt with two other sons Edsil and Clay Arnold and with a brother of Mr. Robinson.

The Misses Pat Stemac, Joanne Skradski and Elaine Ayotte returned to Milwaukee Sunday night after a weekend visit at their parental homes.

Mrs. C. N. Turner Detroit is spending several days visiting her father, C. C. Schuler, 1324 Minnesota Ave., and sister, Vivian.

Mr. and Mrs. David Moore have moved from 404 Wisconsin avenue to 520 Dakota Ave.

With The Deer Hunters

Warren Lindahl, hunting at the Lindahl camp on the Stonington Peninsula, was again successful in filling his license early the opening morning. He got a fine 4 pointer.

Hunting at the Phil Hupy camp at Forsyth or Lower 18 mile Lake are Mr. and Mrs. Carl Larson of Kalamazoo.

Mr. and Mrs. Lester Evans and Joseph Margeson of Chicago are here for a deer hunting trip and they are staying with Mr. and Mrs. Isaac Swanson, parents of Mrs. Mrs. Evans.

Joe Goodreau, 15, son of Mr. and Mrs. Joseph Goodreau, and a sophomore at Gladstone High, got a fine 8 point buck Sunday on the Stonington Peninsula.

Dr. Gus Boldston of Hudson, Mich., Dr. Pugh, V. D. Lee and Ben Williams of Athens, Mich., Tom Tomlinson of Leonidas, Mich., and Rol Peterson of Escanaba are hunting from the Ira Smith cabin near Schaawe's this season.

Henry Cassidy, 1202 Minnesota Ave., Gladstone, shot an 8 point 190 lb. deer while hunting at his camp on the Stonington Peninsula the first day of deer season. His wife was with him.

Obituary

BERNICE SWAN

Funeral services for Bernice Swan, lifelong Gladstone resident who died Saturday, have been postponed until Wednesday afternoon at 2. A brother, Joseph, in the service in Japan, is flying home and is expected in Gladstone tonight. Services will be in Kelley Funeral Home, with Elder Rex Stowe of the Reorganized Church of Jesus Christ of Latter Day Saints officiating. Miss Swan will be buried in Fernwood Cemetery.

Bowling Notes

WOMEN'S MIDNIGHT

	W	L
Ren's	19	18
Lewis'	16	11
N. W. Plywood	13	14
Plumberettes	13	14
Gutter Dusters	13	14
Jack's	12	15
Ivory's	12	15
Lou's Potato Chips	10	17

High Averages — Gen O'Leary 140, Clara Noggle 135, Lois Kee 135, Lois LaFond 134, Vivian Miller 132, Lorraine Willis 132, Grace Casimir 130.

HIG—Emma Beck 177, HIM—Joanne Gillis 458, HTG—Jack's 2001, HTM—Jack's 732.

Names in the paper — Emma Beck 177, Lois Kee 170, Helen Thibeault 169.

Mrs. La Vigne Dies In Hospital

Mrs. William LaVigne, 68, of 512 N. 10th St., Gladstone, died today at 4:45 a. m. in St. Francis Hospital, where she had been confined the past 22 days. Mrs. La Vigne had been in failing health more than a year.

Born Margaret Couilliard in Canada Christmas Day, 1884, Mrs. La Vigne came to the United States when she was 4. She married William La Vigne in Schaffer Feb. 24, 1903, and the couple has lived in Gladstone almost continuously since then.

Mrs. LaVigne was a member of All Saints' Catholic Church.

Surviving are Mr. LaVigne; a daughter, Mrs. Julius (Emma) Ruebens, Gladstone; and three sons: Raymond, of Cleveland, O.; Henry, of Milwaukee, Wis.; and Leo, of Gladstone.

The body will lie in state beginning Wednesday noon at Skradski Funeral Home. Fr. Matt La Violette will conduct funeral services Thursday morning at 9 in All Saints' Catholic Church.

Mrs. LaVigne will be buried in Gardens of Rest.

RIALTO
LAST TIMES TONIGHT
LAW and ORDER Ronald REAGAN
Color by Technicolor
SHOWN AT 7:00 AND 10:00 P. M.
CO - HIT
Leo GORCEY and the BOWERY BOYS Clipped Wings with HUNTZ HALL
SHOWN AT 9:00 P. M. ONLY
EXTRA—LATEST NEWS
Starting Wednesday
A MUST SEE—PROGRAM!!

JAMES STEWART BROKEN ARROW
Color by TECHNICOLOR
SHOWN AT 7:00 AND 10:35 P. M.
CO-HIT
IT'S A SCREAM!

SHOWN AT 9:00 P. M. ONLY

Entertaining Nightly
Thru Thursday
Two Schmoos
Those Popular Boys of Mirth and Music.
ARCADIA INN
Gladstone

Out Our Way By J. R. Williams

wednesday only
Repeat SALE
COATS
$20
formerly $29.95
SAVE $9.95
• fleeces
• fleece and cashmere blend
Extraordinary Value! The fabrics—90 per cent wool—10 per cent cashmere and thickly curled poodle. The styling—new and slim; the colors—your favorites. Misses sizes. Sale $20
Lewis gladstone
812 Delta—Phone 4681

Reds Like Story Of Robin Hood

LONDON (AP)—Moscow radio said a splendid new poem entitled "A New Ballad on Robin Hood" was published by the Communist newspaper Pravda, and the news made the autumn leaves quiver in Sherwood Forest.

The Moscow report came amid charges made lately in Indianapolis, Ind., that the legendary Robin Hood was a kind of prototype of a Communist and that American children shouldn't read about him.

Mrs. Thomas White, member of an Indiana commission which advises on text books, said the story of the outlaw who robbed the rich to give to the poor smears the idea of law and order and follows the Communist line.

Sherwood Forest, near Nottingham, was Robin Hood's hideout, and if he were operating in this age the squad cars of Nottingham Sheriff William Cox would be chasing him up and down the woodland lanes. He probably would escape by scampering up a tree.

But today, Russian poems notwithstanding, Sheriff Cox defended the memory of the amiable bandit. Nottingham likes him, "and so do good children in every land," the sheriff said.

Moscow radio did not broadcast the text of the new ballad, the author of which was reported to be N. Gribachev. But, if the ballad tries to make a commissar out of him, or rings in something about the Volga, it perverts an honest and a lovely legend, Cox said.

Hermansville

HERMANSVILLE— Lindo Polazzo Jr., Sven Anderson and Robert Appleby of Detroit were first to report their kill Sunday morning, also Ed Faccio, Ernest Ayotte, Ed Lohf and Jesse Yale.

Briefs

John Kichura of Chicago spent the weekend visiting his family here.

Mr. and Mrs. Thomas L. Doran of Iron River spent the weekend visiting his parents, Mr. and Mrs. Leo T. Doran.

Mr. and Mrs. Douglas McIntosh of Milwaukee are visiting Mrs. Anna Hayes.

Mr. and Mrs. Wes Mach of Maywood, Ill., are visiting at the home of her parents, Mr. and Mrs. George Urick Sr.

Norman Neville Jr. of Milwaukee, is visiting his parents Mr. and Mrs. Norman Neville Sr.

More people get more news from newspapers than from all other sources combined.

Counting your CALORIES?
FAIRMONT
B-SLENDA
helps you stay
SLIM and TRIM

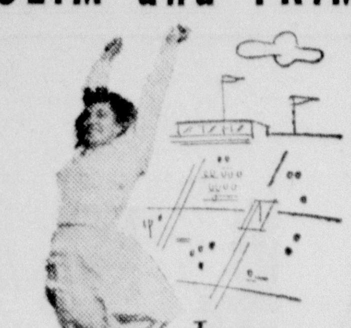

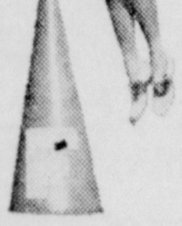

Just the thing for your reducing diet! Nourishing, delicious . . . this low fat drink is rich in Vitamins A and D.

Mary Manning
Fairmont Consumer Service

FAIRMONT
B-SLENDA
PASTEURIZED . . . HOMOGENIZED
LOW-FAT MILK
THE PEAK OF QUALITY

McCarthy Drafts Bill To Punish Colleges That Won't Cooperate

BANGOR, Maine (AP) — Sen McCarthy (R-Wis) says colleges that won't fire uncooperative witnesses stand to lose financially under legislation he is preparing.

The Senate's investigations subcommittee chairman said his staff has been instructed to draft a bill that would remove tax exemptions from foundation funds given to colleges and universities which employ faculty members who invoke the Fifth Amendment.

The Fifth Amendment to the U. S. Constitution, permitting individuals to refuse to testify on grounds of possible self-incriminations, has been used numerous times by witnesses questioned by McCarthy's committee.

Army Deserter Gets 2 Years

WUERZBURG, Germany (AP) — Pvt. Roscoe C. Gasparek, 22-year-old veteran of the Korean War, was sentenced to two years at hard labor here after he pleaded guilty to deserting from his U. S. infantry unit and crossing into Communist East Germany.

Gasparek, of Salyersville, Ky., had left his unit in Asschaffenburg near here Sept. 18 with Sgt. Robert C. Johnson, of Fullerton, Calif. Both crossed into the Soviet zone four days later.

The Russians arrested the two Americans for questioning and returned them to U. S. authorities in West Berlin Sept. 29. Johnson drew a two-year term at hard labor on the same charges last Friday.

Both were sentenced by a general court-martial of the U. S. first infantry division. The sentences include dishonorable discharges and forfeiture of pay and allowances. They are subject to review by higher military authorities.

Old Locomotive With Whistle Put In Park

HAGERSTOWN, Md. (AP) — Old 202, a 1912 steam locomotive which was retired last June, is back in service again, but it won't turn a wheel and all of its passengers are kids.

The locomotive and its tender are a gift of the Western Maryland Railway to the city of Hagerstown.

It's to be a permanent railroad exhibit in municipal park—and a permanent toy for the kids, complete with whistle.

Advertisement

Dearborn Lady LOSES 30 LBS. Reduce with Rennel

"My only regret is that I didn't start taking Rennel before," writes Ann Landers, 6905 Anthony St., Dearborn, Mich. "In three months with the help of Rennel Concentrate I lost 30 pounds. I feel so much better, am not so tired and can do my own work. I am 50 years old but don't feel that old now, thanks to Rennel. To my friends I heartily recommend Rennel."

It's amazing how quickly you can lose unsightly fat at home. Obtain liquid Rennel at your druggist, mix with grapefruit juice as directed and take two tablespoonfuls twice a day. That's all there is to it. If you do not lose weight with the very first bottle just return it for your money back. You need never know a hungry moment while reducing with Rennel.

THE Fair STORE

bring the wolves out with
riding hood red
a new red . . . a ripe young red in MAX Factor's Color-fast lipstick

Leading fashion magazines say it's the high-fashion red for fall. Riding Hood Red is a rich, succulent red that turns the most innocent look into a tantalizing invitation. Because it's Color-fast, it stays brilliant, never fades, never dries tender lips. Want to bring the wolves out tonight? Then come in *today* for Max Factor's Riding Hood Red!

$1.10 plus tax

Campus Girl

Striped Rayon Taffeta Sparks This Charming
QUILTED LEISURE LOVE

Quilted rayon multi-crepe duster with an air . . . to make you a home attraction! The free-flowing duster with pointed collar in sizes 10 to 18. Navy, jade and red with striped trim.

$10.95
Second Floor

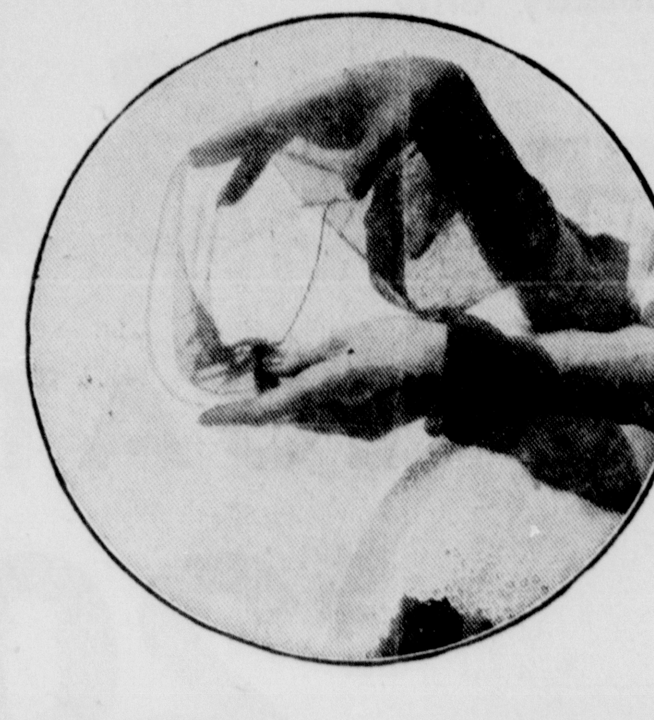

Illusively Sheer, But Will Not Run
PHOENIX RUN-R-LESS

A sheer hose that will not run. For the very active legs the Phoenix Run-R-Less stockings are the essence of beauty, practical as the day is long. Know the complete luxury of the sheerness, with the assurance of lasting wear. In three lovely shades.

45 Gauge, 30 Denier
51 Gauge, 15 Denier
$1.65 Pair
60 Gauge, 15 Denier Mesh $1.95

You've dreamed of such lovely curves . . .
and the sweet young lift of
maidenform's
Maidenette bra

Street Floor

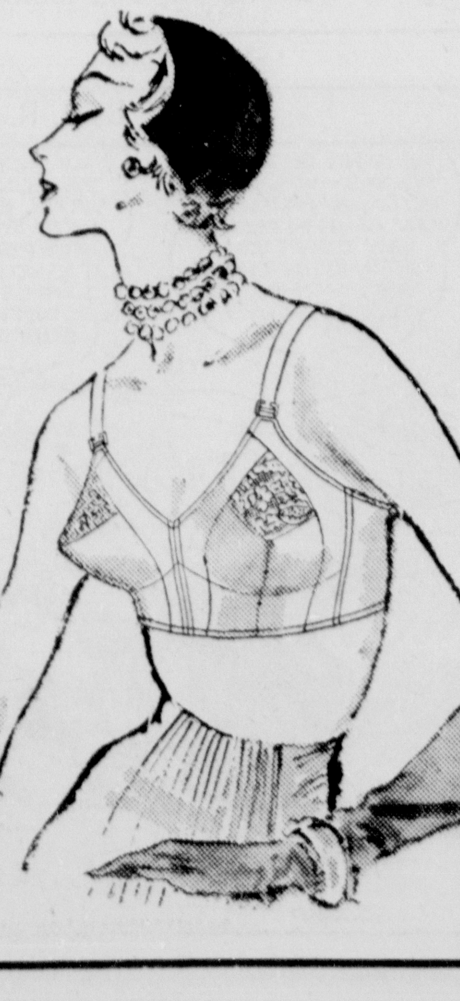

It's a dream come true — the way Maidenform's Maidenette rounds you, firms you, uplifts you . . . moulds your contours in lovely young lines! No wonder it's the basis of so many smart wardrobes. Dainty insets give Maidenette such a feminine look.

A and B Cups $1.50
C Cups $2.00

Same Style in Black Nylon $2.50
Second Floor

THE Fair STORE
BARGAIN BASEMENT

Bryson Maid

STRIPES MAKE THIS DRESS A "STAR"
$2.98

Exclusive With Us

There's something about stripes stripes that appeals to everyone! They're fresh, crisp and cheerful, and flattering to all! Particularly when they're used as ingeniously as in this buoyant cotton dress. Navy, brown or teal with white. Sizes 12 to 18, and 16½ to 24½.

- Button trim novelty neckline and pockets.
- Solid color binding, cord tie sash.
- Zipper fastening down the front.

SAVE NOW

Sweaters FOR STYLE

Of Imported 100% Australian Wool
$4.49

Long sleeved soft zephyr wool cardigans that team nicely with all your skirts and slacks. Navy, black, pink, grey, white and maize in sizes 34 to 40.

DUPONT NYLON SLIPS
$2.98

Just the thing every woman wants and needs! Soft and lovely nylon tricot slip with novelty trim at bodice and hem. Best of all, nylon tricot requires no ironing.

Sizes 32 to 40. White only.

Gift Aprons
That Leave The Kitchen Behind

Keep looking pert and pretty while doing your household chores, or entertaining your friends in one of these practical aprons. Choice of tea aprons, bib aprons and cobbler aprons.

$1.00-$2.98

Use Our Convenient Lay-A-Way Plan

Printed Flannel Gowns
$1.98-$2.29
Keep cozy and warm in softly napped long sleeved flannel gowns. Sizes 34 to 40 and 42 to 46.

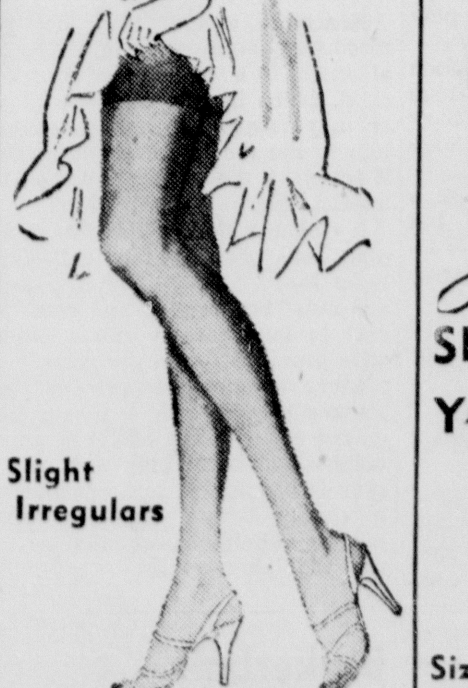

Slight Irregulars

PETTIFLAW NYLONS
98c
If first quality you would pay $1.50 to $1.98 a pair. Choice of fancy heels, dark seams and sheers. Sizes 8½ to 11.

Dresses
THAT SHOW YOU AT YOUR BEST
$6.98

Sizes For Juniors, Misses, Women

Smart new styles that you'll go for . . . rich new fabrics that flatter you and bring compliments wherever you go. A wonderful new group to choose from at a mere $6.98.